

STANDARD HORIZON

Nothing takes to water like Standard Horizon

GPS Chart Plotters

CP180/180i

With Internal
GPS Antenna



CP300/300i

With Internal
GPS Antenna



C-MAP
by JEPPESEN

Compatible with MAX Charts

Owner's Manual

STANDARD HORIZON

Nothing takes to water like Standard Horizon

Color GPS Chart Plotters

CP180/CP180i

CP300/CP300i

Owner's Manual



CP300/300i



CP180/180i

WARNING!!!

Electronic charts displayed by the GPS Chart Plotter are believed to be accurate and reliable, but are not intended to be a substitute for the official charts, which should remain your main reference for all matters related to the execution of safe navigation.

For this reason you should always keep the official published and approved nautical charts on board.



FCC Compliance Statement

This device complies with Part 15 of the FCC limits for Class A digital devices. This equipment generates, uses and can radiate radio frequency energy and, if not installed or used in accordance with the instructions may cause harmful interference with radio communications.

There is no guarantee that interference will not occur in a particular instance. If this equipment does cause harmful interference to other equipment, try to correct the problem by relocating the equipment.

Consult an authorized STANDARD HORIZON dealer or other qualified service technician if the problem cannot be corrected. Operation is subject to the following conditions: (1) This device cannot cause harmful interference, and (2) this device must accept any interference received, including interference that may cause undesired operation.

CAUTION

- The GPS Chart Plotter is designed for maritime use. To avoid water intrusion, ensure the C-MAP BY JEPPESEN C-CARD door is completely closed.
 - Extensive exposure to heat may result in damage to the GPS Chart Plotter.
 - The GPS Chart Plotter contains dangerous high-voltage circuits which only experienced technicians can handle.
 - STANDARD HORIZON will not be liable for errors contained herein, or for incidental or consequential damages in connection with the performance or use of this material.
 - Because we frequently update our software and applications, the pictures shown through this Owner's Manual may be slightly different from what you see.
-

CLEANING PROCEDURE FOR THE GPS CHART PLOTTER SCREEN

Cleaning of the GPS Chart Plotter screen is a very important operation and must be done carefully. Since the surface is covered by a antireflective coating, the procedure for cleaning all the surfaces can be performed using the following procedure: Use a clean, soft, lint-free cloth to clean the glass. We recommend using a micro-fiber cloth. Spray a small amount of ammonia-free cleaner (isopropyl alcohol) onto the cloth. Spraying on the cloth will prevent overspray. Fold the cloth or lens cloth into a triangular shape, moisten the tip and use the index finger behind a corner to move the cloth across the surface in overlapping side to side strokes. If the cloth is too wet, a noticeable wet film will be left in its path and you will need to repeat the process. If too dry, the cloth won't glide easily, and may damage the surface.

TABLE OF CONTENTS

1. INTRODUCTION	10
1.0 GENERAL INFORMATION	10
1.1 PACKING LIST	11
1.1.0 CP180/CP180i Packing List	11
1.1.1 CP300/CP300i Packing List	11
1.2 OPTIONAL ACCESSORIES	12
1.3 RADAR UNIT SUPPLIED BY SI-TEX USA	12
2. GETTING STARTED	13
2.0 MOUNTING THE GPS CHART PLOTTER	13
2.1 BRACKET MOUNTING	13
2.2 FLUSH MOUNTING	14
2.3 MOUNTING THE CP180 OR THE CP300 EXTERNAL GPS ANTENNA	15
2.3.0 Flush mounting the antenna	16
2.4 CONNECTIONS	17
2.4.0 CP180/CP180i Connection Table	17
2.4.1 CP300/CP300i Connection Table	18
2.4.2 CP180/CP180i Connections	19
2.4.3 CP300/CP300i Connections	20
2.5 BATTERY CONNECTIONS	22
2.6 NMEA CONNECTIONS	22
2.7 GPS POSITION ON A VHF RADIO	22
2.8 OPTIONAL BLACK BOX FISH FINDER	23
2.9 RADAR ANTENNA (USA ONLY)	23
2.10 PERSONAL COMPUTER CONNECTIONS	23
2.11 NMEA DATA PAGE	24
2.12 CP300/CP300i VIDEO INPUT	25
2.12.0 Video Camera Input	25
2.12.1 VCR or DVD Input	25
2.13 DEMO MODE (For DEALER USE)	26
3. CONTROLS AND INDICATORS	28
3.0 CONTROLS AND CONNECTIONS	28
3.0.0 The CP300/CP300i Soft Keys	29
3.1 GETTING STARTED	29
3.1.0 Power On, Off and ShuttlePoint Knob operation	29
3.1.1 Cursor Vs. Home Mode	31
3.1.2 Cursor and Menu selection speed	31
3.1.3 Changing the Ship Icon	32
3.1.4 Changing the Backlight and Contrast	32
3.1.5 Selecting North Up or Course Up	32
3.2 AUTOMATIC TIME	33
3.3 SELECTING LORAN TD OR OTHER COORDINATE SYSTEM	34
3.4 CHANGING THE CHART COLOR	35
3.5 SELECTING LANGUAGE	35
3.6 SELECTING PAGES USING SOFT KEYS ON CP300/CP300i	36
3.7 CUSTOMIZING THE SOFT KEYS ON CP300/CP300i	37
3.8 SETTINGS IN GENERAL SETUP MENU	38
3.9 ABOUT PAGE	40

4. FIND SERVICES	41
4.0 USING FIND SERVICES & MORE FUNCTIONS	41
4.0.0 Port Services	41
4.0.1 Port	42
4.0.2 Tide Stations	42
4.0.3 Wrecks	43
4.0.4 Obstructions	44
4.0.5 Lakes Information	45
Quick Info On Lakes	45
Full Info On Lakes	46
4.0.6 Lakes By Name	46
4.0.7 Points Of Interest	47
4.0.8 User Points	48
4.0.9 Coordinates	48
4.0.10 Information	49
5. MAX CARTOGRAPHY OVERVIEW	50
5.0 INSERTING THE C-CARD	50
6. MAP FUNCTIONS	52
6.0 MAX FUNCTIONS MENU	52
6.0.0 Zoom Type	52
6.0.1 Icon Size	53
6.0.2 Place Name Size	53
6.0.3 Perspective View	54
6.0.4 Dynamic Nav-Aids	55
6.0.5 Safety Status Bar (DSI - Data Safety Indicator)	55
6.0.6 Satellite Imagery	56
6.0.7 Currents Prediction	56
6.0.8 Chart Language	57
6.0.9 Pictures and Diagrams	58
How to show the Pictures or Diagrams of a Object	58
6.0.10 Enhanced Port Info	59
7. CREATING MARKS	60
7.0 CREATING A NEW MARK USING THE CHART PAGE	60
7.1 EDITING A MARK	60
7.1.0 Deleting a Mark or Waypoint	61
7.1.1 Moving a Mark or Waypoint	61
7.2 MARKS/WAYPOINTS LIST	62
7.3 CREATING A NEW MARK WITH THE USER POINTS LIST	63
7.4 GOTO CURSOR, ROUTE AND MARK	64
8. MAN OVER BOARD (MOB) FUNCTION	66
8.0 PLACING A MOB POINT	66
8.1 DELETING A MOB POINT	66
9. ROUTES	67
9.0 CREATING A ROUTE USING WAYPOINTS	67
9.1 CHANGING THE NAME OF A ROUTE	68
9.2 CREATING AN OLYMPIC ROUTE	68
9.3 MAKING ADDITIONAL ROUTES	69
9.4 CREATING A ROUTE USING MARKS ON THE CHART PAGE	69
9.5 INSERTING A WAYPOINT INTO A ROUTE	70
9.6 GOTO A ROUTE	70
9.6.0 Using [GOTO] to select Route	70

9.6.1	Using the ShuttlePoint knob	71
9.7	DELETING A ROUTE	71
9.8	OTHER SETTINGS IN ROUTE MENU	72
9.8.0	Route Check	72
10.	TRACKS	74
10.0	TRACKING	74
10.0.0	Saving and starting a new Track	75
10.0.1	Deleting a Track	75
10.0.2	Other settings	75
10.1	TRIP LOG	76
10.1.0	Using the Trip Log	76
10.1.1	Setup / Reset	76
11.	USER C-CARD	77
11.0	USER C-CARD MENU	77
11.0.0	Formatting the optional User C-CARD	77
11.0.1	Transferring files to the optional User C-CARD	77
11.0.2	Loading a file from the optional User C-CARD	78
11.0.3	Deleting a file from the optional User C-CARD	78
11.0.4	Refreshing the optional User C-CARD	78
12.	PAGES	79
12.0	CHART PAGE	80
	FOR CP300/CP300i 12.0.0 Focus Soft Key on Dual Chart page	81
	FOR CP180/CP180i 12.0.1 Change Focus on Dual Chart page	81
12.0.2	Single Chart page	82
12.0.3	Window Selections	82
12.0.4	Customizing the Data Windows	83
12.0.5	Additional Functions on Chart page	84
12.0.6	Turning Off Information on Icon Points	84
12.0.7	Display Mode	85
12.0.8	Marine Settings	86
12.0.9	Depth Settings	86
12.0.10	Land Settings	87
12.0.11	Chart Settings	87
12.0.12	Underwater Objects Settings	88
12.1	CUSTOMIZING CHART SETTINGS	89
12.2	NAVIGATION PAGE	89
12.3	HIGHWAY PAGE	90
12.4	CELESTIAL PAGE	90
12.4.0	Changing date	90
12.5	GPS STATUS PAGE	91
12.5.0	WAAS/EGNOS Setting	92
12.5.1	GPS Setup Menu	92
12.6	NMEA DISPLAY PAGE	92
12.6.0	Changing the NMEA page windows	93
12.7	NMEA DATA PAGE	93
12.8	NMEA TREND PAGES	94
12.9	VHF DIGITAL SELECTIVE CALLING	95
12.9.0	Interfacing	95
12.9.1	Distress Call	96
12.9.2	Position Request	96

13. ADVANCED SETTINGS	97
13.0 INPUT/OUTPUT (NMEA, AIS, RADAR)	97
13.1 NAVIGATE	97
13.1.0 Loran TD	98
13.2 COMPASS	98
13.3 ALARMS	98
13.4 SIMULATION	99
13.4.0 Navigating a Route in Simulation Mode	100
13.5 DSC POLLING	100
14. AIS	101
14.0 SYSTEM DEFINITIONS	101
14.1 MENU	102
14.2 AIS SETUP	102
14.3 QUICK INFO ON AIS TARGET	102
14.4 LIST	103
14.5 AIS TARGET COLORS	103
15. C-WEATHER SERVICE	104
15.0 C-WEATHER SERVICE MENU	104
15.0.0 Download	104
15.0.1 Copy From User C-CARD	105
15.0.2 Weather Forecast	105
15.0.3 Real Time View	105
15.0.4 Type of Data	105
16. MOBILARM	106
16.0 MOBILARM-GPS CHART PLOTTER CONNECTION	106
16.1 SOFTWARE SETUP	107
16.2 MOBILARM STATUS	107
16.3 MOBILARM PTX	108
16.3.0 MOBILARM MOB alert is received	108
16.4 PLACING CURSOR ON THE PTX ICON	109
16.4.0 Delete PTX	110
16.4.1 Goto PTX	110
16.4.2 The MOBILARM Alarm Status List	111
17. TROUBLESHOOTING	112
18. TECHNICAL TESTS	113
18.0 SYSTEM TEST	113
18.0.0 RAM Menu (reset)	113
18.0.1 DIM Menu	113
18.0.2 Cartridges	114
18.0.3 Serial Ports	114
19. SPECIFICATIONS	115
19.0 CP180/CP180i SPECIFICATIONS	115
19.1 CP300/CP300i SPECIFICATIONS	116
19.2 OPTIONAL WAAS GPS RECEIVER SPECIFICATIONS	117
20. APPENDIX: TERMS	118
ANALYTICAL INDEX	120

1. INTRODUCTION

Congratulations on your purchase of the STANDARD HORIZON GPS Chart Plotter. Whether this is your first STANDARD HORIZON product or not, we are committed to ensuring your enjoyment and satisfaction with this unit. Our Technical support personnel stand behind every product we sell. Post-Sales Support can be obtained from your dealer or distributor. USA customers should contact STANDARD HORIZON on 714-827-7600 or email to marinetech@yaesu.com. UK customers should contact STANDARD HORIZON on 01962 866667 or email marinesales@standardhorizon.co.uk. European customers should contact their local dealer or distributor for support.

1.0 GENERAL INFORMATION

The CP180, CP300 (with external GPS antenna) and CP180i, CP300i (with internal GPS antenna) are precision-crafted high-performance receivers for the Global Positioning System (WAAS GPS) constellation of satellites that provide precise location data with a host of navigation features and are ideal for nautical use and sealed against water ingress. The GPS Chart Plotter is housed in rugged, impact-resistant cases with outstanding ergonomic design for effortless operation. The CP180, CP180i and CP300, CP300i are IP56 water resistant.

The advanced features of the GPS Chart Plotter include:

- Direct sunlight-readable color LCD display
- CP180i/CP300i - Internal 50 channels WAAS GPS
- Fish Finder capable when the optional FF525 50/200kHz (Black Box Fish Finder) is installed
- Capable of using a Radar antenna (USA ONLY)
- C-MAP BY JEPPESEN NT*/MAX cartography compatible
- Improved Worldwide background showing details up to 2.0Nm
- CP180/CP300 - WAAS GPS antenna, bracket and flush mounting hardware
- CP300/CP300i - Video Input with "picture-in-picture" display
- Dual chart window with independent zoom levels
- Satellite images on base chart
- Selectable sailboat and power boat Ship Icons with red and green for port and starboard
- Compass Rose indication around Ship Icon
- Route Checking
- Color Targets AIS
- Dedicated AIS List page
- Navigate to an Olympic Route
- SOG Speed Filter function to resolve erratic speed readings in rough seas
- 3000 Marks / 50 Routes / 10000 Track Points
- User selectable data fields
- NMEA Data pages
- CP180/CP180i - 3 NMEA Outputs and 2 Inputs (2 Inputs FOR CP180i)
CP300/CP300i - 5 NMEA Outputs and 3 Inputs (2 Inputs FOR CP300i)
- Connections to and from STANDARD HORIZON compatible DSC VHF's for Distress

- and Position Request calls
- 3 year limited warranty, lifetime flat rate

NOTE

The screen images on this manual refer to the CP180/CP180i GPS Chart Plotters unless specified.

1.1 PACKING LIST

When the package containing the Navigation device is first opened, please check for the following contents. If any parts are missing contact the dealer this Navigation device was purchased from. Accessories and replacements parts may be ordered in the USA by contacting STANDARD HORIZON's Parts department on 714-827-7600 Extn. 6800 or by email at marineparts@yaesu.com. UK customers may contact STANDARD HORIZON on 01962 866667 or by email to service@yaesu.co.uk.

1.1.0 CP180/CP180i Packing List

PART CODE	ITEM
S8002224A	External bracket
S8002225	Mounting knob with two washers
S8002222	Dust cover
T9101553	Power data cable
S8002223	Flush mounting screws (CP180 ONLY)
EM016N550	Flush mounting template (CP180 ONLY)
Q7000619A	GPS ANT Unit GSU-5H Series UX0GSU51SD* (CP180 ONLY)
EM022U110	Owner's Manual
EM023U512	Quick Reference Guide

NOTE: ^{****} is a revision number

1.1.1 CP300/CP300i Packing List

PART CODE	ITEM
S8002224A	External bracket
S8002225	Mounting knob with two washers
S8002235	Dust cover
T9101553	PWR & ACC1 cable
T9101553	ACC2 cable
S8002223	Flush mounting screws (CP300 ONLY)
EM022U500	Flush mounting template (CP300 ONLY)
XUCMP0052	2 Amp fuse and holder
Q7000619A	GPS ANT Unit GSU-5H Series UX0GSU51SD* (CP300 ONLY)
EM022U110	Owner's Manual
EM023U512	Quick Reference Guide

NOTE: ^{****} is a revision number

1.2 OPTIONAL ACCESSORIES

ACCESSORIES	PARTS NAME	ITEM
	Q7000619A	50 Channel GPS Antenna Unit GSU-5H Series UXOGSU51SD (CP300i/CP180i ONLY)
	ACVC10	Video Adapter cable (AAF69X001) (CP300/CP300i ONLY)
	FF525	50/200kHz Black Box Fish Finder
	DST520	600W 2" Nylon Thru-hull depth temp Transducer
	DST521	600W Transom mount depth, speed temp Transducer
	DST523	600W 2" Bronze Thru-hull depth temp Transducer
	DST525	600W In-hull Transducer
	DST526	600W 2" Bronze Thru-hull depth, speed temp Transducer
	DST527	1000W In-hull depth Transducer
	DST528A	1000W Bronze long stem depth temp Transducer

1.3 RADAR UNIT SUPPLIED BY SI-TEX USA

The Radar antennas are supplied by SI-TEX (631) 996-2690 in the USA and Canada. Refer to the table below for compatible models:

MODEL NUMBER	DESCRIPTION
MDS-1	2kW 24 Mile 12.4" diameter Radome antenna
MDS-8	2kW 24 Mile 20" diameter Radome antenna
MDS-9	4kW 36 Mile 23.5" diameter Radome antenna
MDS-10-4	4kW 48 Mile 4FT Open Array
MDS-10-5	4kW 48 Mile 5FT Open Array

NOTE

For UK customers: Please contact the STANDARD HORIZON Authorized dealer, STANDARD HORIZON product technical support or SI-TEX directly for additional information.
For European customers: Please contact your local dealer for information.

2. GETTING STARTED

NOTE

Throughout this Owner's Manual same conventions are used. See the legend below:

[MENU] If you see brackets around a bold and capital letter word this refers to a key press.

[CHART] If you see brackets around a bold and small capital letter word this refers to a Soft Key press.

GENERAL SETUP When a word(s) is bold capital letters and underlined, this refers to a menu selection item.

2.0 MOUNTING THE GPS CHART PLOTTER

The CP180 and CP300 are available in either internal or external GPS antenna variants. The GPS Chart Plotters are designed for bracket or flush mounting and are supplied with both bracket and flush mounting kits.

NOTE

Flush mounting of the internal GPS version of the CP180i or CP300i may result in a significantly reduced GPS performance or no fix at all when using the internal antenna.

Both external and internal GPS models may be flush mounted, but the user should ascertain that they can obtain a satisfactory GPS fix when using the internal GPS version. If this is not possible, then the optional external GPS antenna [UX0GSU51SD] may be required to receive GPS signals at sufficient strength to enable a satisfactory fix. The flush mounting kit is available as an option for those CP180i or CP300i users who wish to flush mounting their GPS Chart Plotter.

When an external GPS antenna is used with the CP180i or CP300i, the internal GPS aerial must be switched off. This can be done using the following procedure:

1. Turn the CP180i and CP300i on and select the **GPS STATUS** page.
2. Press **[ENT]** to show the **GPS SETUP** menu.
3. Move the ShuttlePoint knob to highlight **INTERNAL GPS** and press **[ENT]**.
4. Move the ShuttlePoint knob to highlight **OFF** and press **[ENT]**.

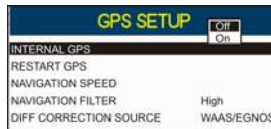

Figure 2.0 - GPS Setup menu

5. Press **[CLR]** to exit the **GPS SETUP** menu.
6. Confirm the GPS Status page is showing satellite signal strength bars and receive a fix.

2.1 BRACKET MOUNTING

The CP180/CP180i and CP300/CP300i can be mounted using the supplied swivel mounting bracket. Before installing ensure the area the bracket is mounted to is strong enough to support the weight of the GPS Chart Plotter especially while under way.

After the location is found, attach the mounting base to the area using the supplied hardware.

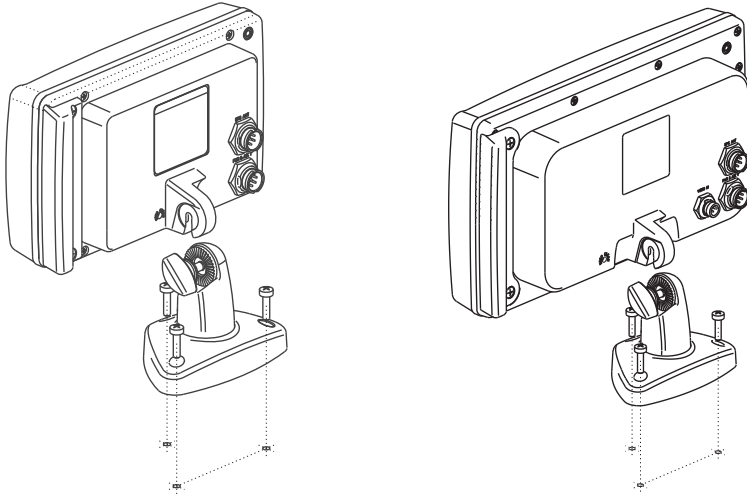

Figure 2.1 - Example of Bracket installation (CP180 on the left side and CP300 on the right side)

2.2 FLUSH MOUNTING

The CP180/CP180i and CP300/CP300i are supplied with a flush mounting template for the cutout hole and screw holes required to install the GPS Chart Plotter.

NOTE

Before drilling holes make sure there is enough room to mount the GPS Chart Plotter and there are no obstructions.

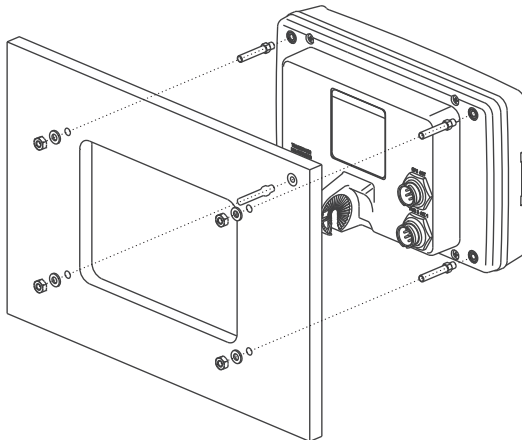

Figure 2.2 - Example of CP180 Flush installation

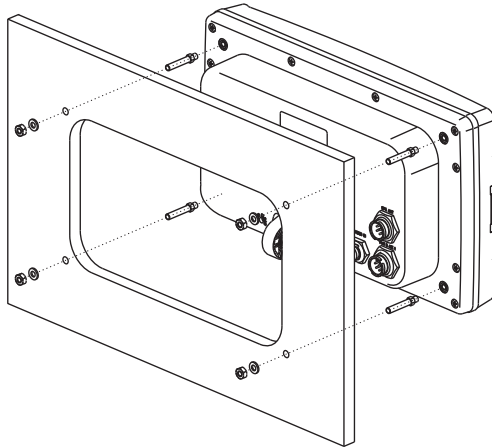

Figure 2.2a - Example of CP300 Flush installation

1. After a location is found, peel the template label from the backing and apply the label to the mounting area.
2. Drill a hole in one area of the cutout area that will allow the blade of a jig saw to be inserted. Insert and cut out the area on the panel using the jig saw.
3. Next drill the four holes required to insert the GPS Chart Plotter with the mounting studs.
4. Install the mounting studs on the GPS Chart Plotter and insert into the mounting hole.
5. Attach the GPS Chart Plotter to the mounting location by attaching the supplied hardware to the mounting studs.

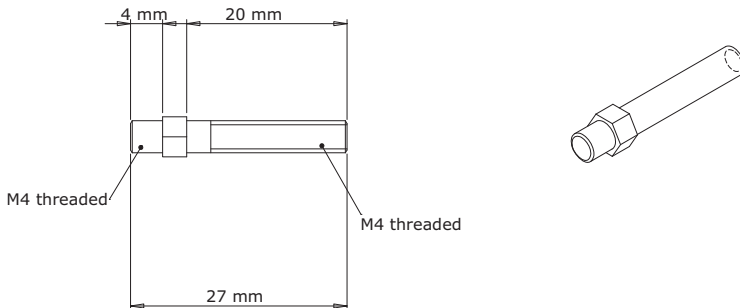

Figure 2.2b - Mounting Screws

2.3 MOUNTING THE CP180 OR THE CP300 EXTERNAL GPS ANTENNA

The CP180 and CP300 are supplied with an external WAAS GPS antenna with 15 meter of routing cable. This antenna is designed to be mounted on a base, installed on an extension or even flush mounted.

Choose a location for the antenna that has a clear view of the sky and is not located within

3FT of a Radar or other transmitting antennas. Ensure there are no major obstructions or fixtures in the immediate proximity to the antenna. The antenna relies on direct "line of sight" satellite reception. If you are unsure of the chosen location, temporarily mount the antenna in the desired location to verify correct operation. If mounted close to Radar, after the GPS Chart Plotter has a fix, turn on the Radar to ensure the GPS Chart Plotter holds the fix (use the GPS Status page).

The thread used on the antenna is an industry standard (1inch 14TPI) used on a wide range of mounting brackets.

NOTE

The antenna cable can be cut and spliced to ease installation. Care must be taken when reconnecting the antenna cable to protect from water and corrosion.

2.3.0 Flush mounting the antenna

NOTE

Before drilling holes, it is recommended the antenna be positioned where the location is planned, cable connected to the GPS Chart Plotter and power turned on to ensure a GPS Fix is received.

1. Remove the threaded base from the antenna dome.
2. To ease installation a flush mounting template for the antenna has been included.
3. Apply the mounting template sticker to the area that was verified for GPS reception.
4. Then, drill out the 0.78" (20mm) and 0.13" (3.2mm) holes, and remove the template.
5. Insert the cable into the 0.78" (20mm) hole and route to the GPS Chart Plotter.
6. Apply a small amount of RTV to the underside of the antenna.
7. Place the antenna and then screw it into place using the screws.

NOTE

In some cases the screw may not be long enough. If this happens simply apply more RTV to the underside of the antenna to glue it into place.

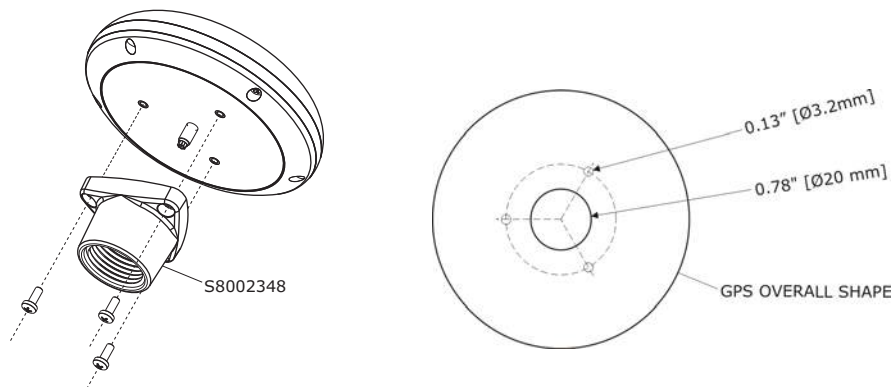

Figure 2.3.0 - Installing the external GPS antenna

Smart GPS Cable

Pin	Wire Color	Description
1	Red	Battery Positive
2	Green	Smart GPS NMEA Input
3	Brown	Smart GPS NMEA Output
4		NC
5		NC
6	Black/Yellow	Battery Ground

2.4 CONNECTIONS

The GPS Chart Plotter has connectors that are used to connect to the power supply, GPS antenna (CP180 AND CP300 ONLY), optional FF525 50/200kHz Black Box Fish Finder and to NMEA devices* such as VHF's, AIS Receivers, digital instruments and Autopilots.

NOTE

The GPS Chart Plotter can send many sentences to external NMEA devices*. The NMEA Output wires are yellow and white. If you have connected devices as shown in the table on the next page and need to feed NMEA to other devices (Autopilot, Radar...) you can parallel wires from the yellow, brown or white wires to other devices.

NOTE *

RS232 not opto-isolated electrical interface

2.4.0 CP180/CP180i Connection Table

12VDC Power cable

Pin	Wire Color	Description	Connection Example	Additional Comments
1	Black	Battery Ground	Connect to Battery Ground	
2	Red	Battery Positive	Connect to Battery Positive	
3	Green	NMEA Common	Common (ground) for NMEA devices***	
4	Blue	Port1 Input	Connect to Output of NMEA devices***	Default is NMEA-0183*
5	Brown	Port1 Output	Connect to Input of NMEA devices***	Default is NMEA-0183 with GGA, GLL, RMC, DBT, DPT, MTW, VHW and XTE sentences
6	Grey	Port2 Input	Connect to FF525	Default is Fish Finder
7	White	Port2 Output	Connect to FF525	Default is Fish Finder
8	Yellow	Port3 Output	Connect to Input of NMEA devices***	Default is NMEA-0183 with APA, APB, BOD, GGA, GLL, RMC and BOD sentences**

NOTE*: AIS RECEIVER OPTION

When an optional AIS Receiver is connected, Port1 (or other Port the AIS is connected to) of the NMEA In/Out Connections menu must be changed to AIS 38400 as shown below for communications. When AIS 38400 is selected the Output Port is disabled.

1. From the Chart page, press **[MENU]**, move the ShuttlePoint knob to highlight **SETUP MENU** and press **[ENT]**.
2. Move the ShuttlePoint knob to highlight **ADVANCED SETUP** and press **[ENT]** or move the ShuttlePoint knob to the right.
3. Move the ShuttlePoint knob to highlight **IN/OUT CONNECTIONS** and press **[ENT]** or move the ShuttlePoint knob to the right.
4. Move the ShuttlePoint knob to highlight **PORT1 INPUT** and press **[ENT]** or move the ShuttlePoint knob to the right.
5. Move the ShuttlePoint knob up/down to select **AIS 38400** and press **[ENT]** or move the ShuttlePoint knob to the right.
6. Press **[CLR]** or move the ShuttlePoint knob to the left until the Chart page is shown.

NOTE** AUTOPILOT CONNECTION

Care must be taken when connecting the GPS Chart Plotter to an Autopilot. Normally Port3 (Yellow wire) will be used to connect to an Autopilot Input, however older Autopilots may not be able to read the sentences due to the talker ID that is being used (II Integrated Instrument). If the Autopilot connections are made to Port3 (Yellow wire) and the Autopilot is not reading the sentences, change the connections to Port1 (Brown wire) and change the sentences to APA, APB, BOD, GGA, GLL, RMC and XTE.

NOTE***

RS232 not opto-isolated electrical interface.

2.4.1 CP300/CP300i Connection Table

12VDC Power and NMEA PWR & ACC1 cable

Pin	Wire Color	Description	Connection Example	Additional Comments
1	Black	Battery Ground	Connect to Battery Ground	
2	Red	Battery Positive	Connect to Battery Positive	
3	Green	NMEA Common	Common (ground) for NMEA devices**	
4	Blue	Port1 Input	Connect to Output of NMEA devices**	Default is NMEA-0183
5	Brown	Port1 Output	Connect to Input of NMEA devices**	Default is NMEA-0183 with GGA, GLL, RMC, XTE, DBT, DPT, MTW, VHW sentences
6	Grey	Port2 Input	Connect to FF525	Default is Fish Finder
7	White	Port2 Output	Connect to FF525	Default is Fish Finder
8	Yellow	Port3 Output	Connect to Input of NMEA devices**	Default is NMEA-0183 with APA, APB, BOD, GGA, GLL, RMC and BOD sentences

NMEA ACC2 cable

Pin	Wire Color	Description	Connection Example	Additional Comments
1	Black	NC		
2	Red	NC		
3	Green	NMEA Common	Common (ground) for NMEA devices**	
4	Blue	Port4 Input	Connect to Output of NMEA devices**	Default is NMEA-0183*
5	Brown	Port4 Output	Connect to Input of NMEA devices**	Default is NMEA-0183 with GLL, RMB, RMC and XTE sentences
6	Grey	Port5 Input	Connect to Output of NMEA devices**	Default is NMEA-0183
7	White	Port5 Output	Connect to Input of NMEA devices**	Default is NMEA-0183 with GLL, RMB, RMC and XTE sentences
8	Yellow	NC		

NOTE*: AIS RECEIVER OPTION

When an optional AIS Receiver is connected, Port4 (or other Port the AIS is connected to) of the NMEA In/Out Connections menu must be changed to AIS 38400 as shown below for communications. When AIS 38400 is selected the Output Port is disabled.

1. From the Chart page, press **[MENU]**, move the ShuttlePoint knob to highlight **SETUP MENU** and press **[ENT]**.
2. Move the ShuttlePoint knob to highlight **ADVANCED SETUP** and press **[ENT]** or move the ShuttlePoint knob to the right.
3. Move the ShuttlePoint knob to highlight **IN/OUT CONNECTIONS** and press **[ENT]** or move the ShuttlePoint knob to the right.
4. Move the ShuttlePoint knob to highlight **PORT4 INPUT** and press **[ENT]** or move the ShuttlePoint knob to the right.
5. Move the ShuttlePoint knob up/down to select **AIS 38400** and press **[ENT]** or move the ShuttlePoint knob to the right.
6. Press **[CLR]** or move the ShuttlePoint knob to the left until the Chart page is shown.

RS232 not opto-isolated electrical interface.

Video Connector

Pin	Description	Connection Example
1	Ground	Connect to Video Signal Ground of DVD/VCR/Video Cameras
2	+ 9 / 12 VDC	Connect to Video Cameras Power Input
3	Video Signal +	Connect to Video Signal + (NTSC/PAL) of DVD/VCR/Video Cameras

2.4.2 CP180/CP180i Connections

2.4.2.0 DC Power Connection

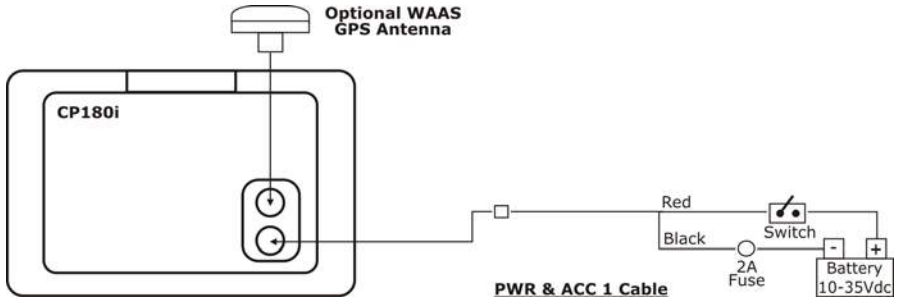
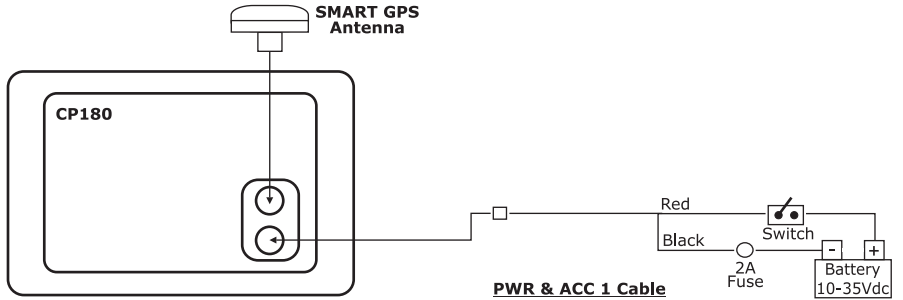

2.4.2.1 Connection of the FF525, AIS Receiver, VHF and Autopilot

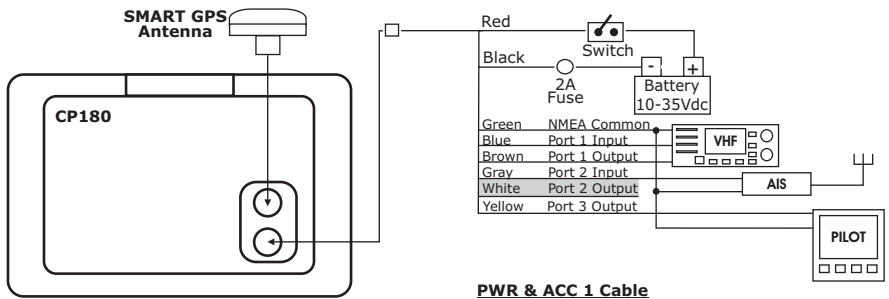

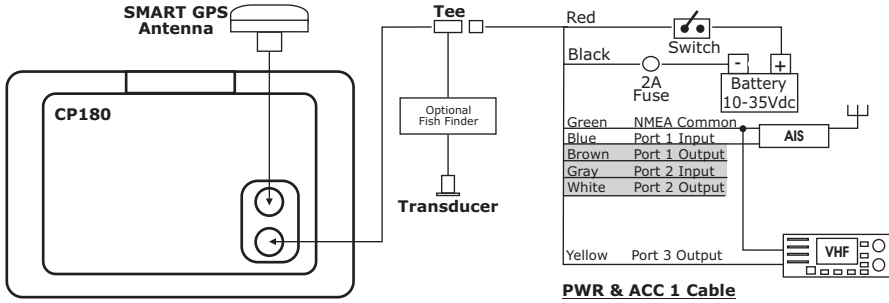

NOTE

Port2 Input and Output is used by the optional FF525. In the diagram above you will notice Port2 Input and Output wires are shown in gray and not used.

2.4.2.2 AIS Setup

The CP180 or CP180i has to be set up to be able to receive NMEA information from the AIS Receiver. The GPS Chart Plotter reads the AIS NMEA message VMD, type 1, 2, 3 and 5 for AIS Class A and type 18, 19, 24 for AIS Class B. Select the used Port and transmission speed by following the procedure:

1. Press **[MENU]**, move the ShuttlePoint knob to highlight **SETUP MENU** and press **[ENT]**.
2. Move the ShuttlePoint knob to highlight **ADVANCED SETUP** and press **[ENT]** or move the ShuttlePoint knob to the right.
3. Move the ShuttlePoint knob to highlight **IN/OUT CONNECTIONS** and press **[ENT]** or move the ShuttlePoint knob to the right.
4. Move the ShuttlePoint knob to highlight **PORT1 INPUT** and press **[ENT]** or move the ShuttlePoint knob to the right.
5. Move the ShuttlePoint knob up/down to select **AIS 38400** and press **[ENT]** or move the ShuttlePoint knob to the right.

NOTE

If an AIS Receiver is not connected, Port1 Input can be connected to most DSC VHF's for position polling.

2.4.3 CP300/CP300i Connections

2.4.3.0 DC Power Connection

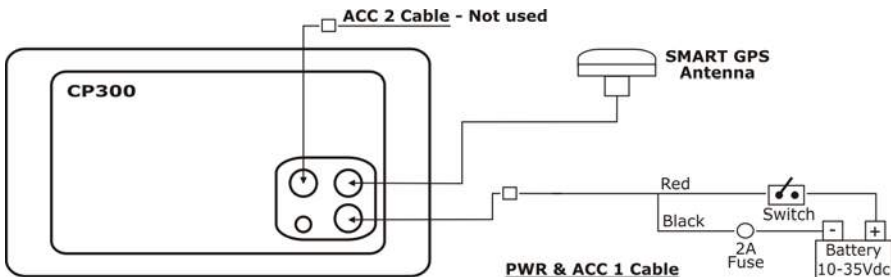

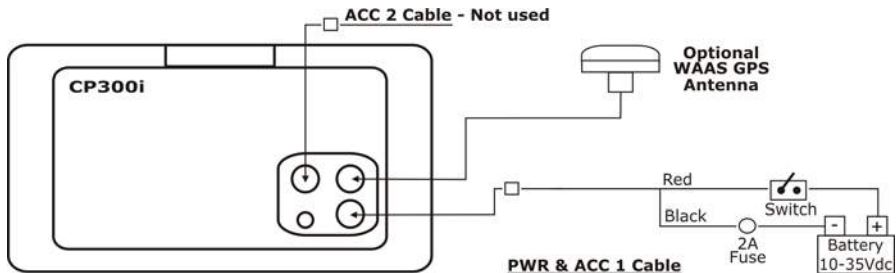

2.4.3.1 Connection a Video Camera, FF525, AIS Receiver, VHF and Autopilot

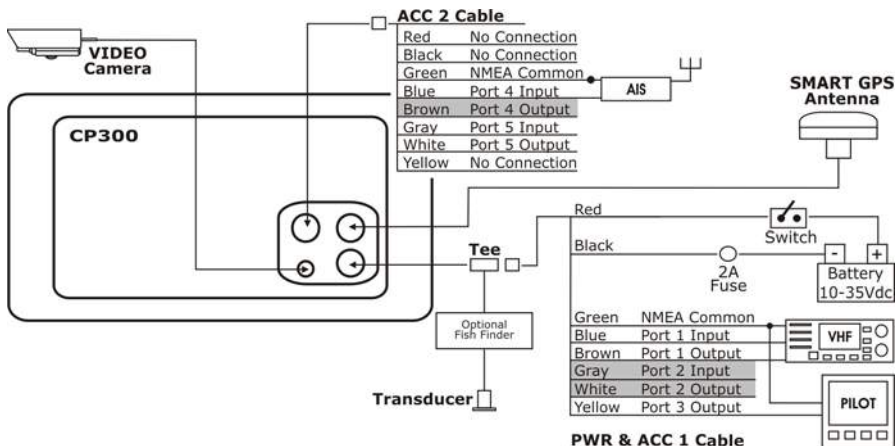
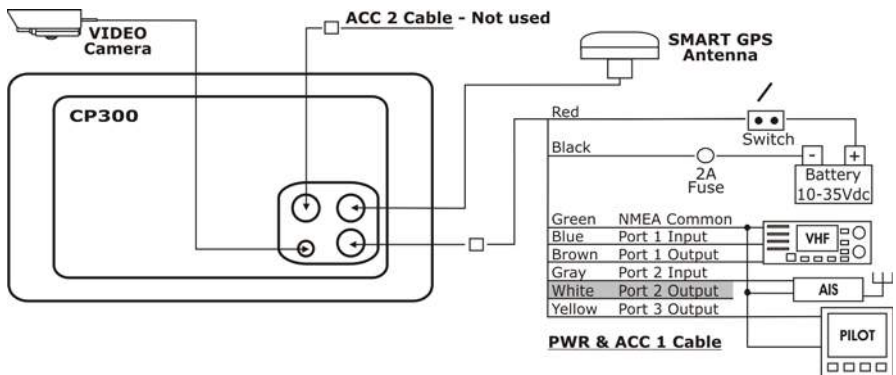

NOTE

Port2 Input and Output is used by the optional FF525. In the diagram above you will notice Port2 Input and Output wires are shown in gray and not used.

Port4, and Port5 Outputs are can be connected to NMEA devices* capable of listening to NMEA-0183 sentences.

Port4, and Port5 Inputs can be connected to NMEA devices* capable of outputting to NMEA-0183 sentences.

The Input and Output baud rate for each Port is set using the Advanced Setup>In/Out Connections menu. For example if Port1 is set for AIS 38400, the Input Port operates at 38400 baud and the Output Port is disabled.

*NOTE**

RS232 not opto-isolated electrical interface

2.4.3.2 AIS Setup

The CP300 or CP300i has to be set up to be able to receive NMEA information from the AIS Receiver. The GPS Chart Plotter reads the AIS NMEA message VMD, type 1, 2, 3 and 5 for AIS Class A and type 18, 19, 24 for AIS Class B. Select the used serial Port and transmission speed by following the procedure:

1. Press **[MENU]**, move the ShuttlePoint knob to highlight **SETUP MENU** and press **[ENT]**.
2. Move the ShuttlePoint knob to highlight **ADVANCED SETUP** and press **[ENT]** or move the ShuttlePoint knob to the right.
3. Move the ShuttlePoint knob to highlight **IN/OUT CONNECTIONS** and press **[ENT]** or move the ShuttlePoint knob to the right.
4. Move the ShuttlePoint knob to highlight **PORT4 INPUT** (or other Port the AIS is connected to) and press **[ENT]** or move the ShuttlePoint knob to the right.
5. Move the ShuttlePoint knob up/down to select **AIS 38400** and press **[ENT]** or move the ShuttlePoint knob to the right.

2.5 BATTERY CONNECTIONS

1. The GPS Chart Plotters are supplied with a fuse and holder. This fuse should be installed into the Black wire to protect the NMEA Output/Input circuits from possible damaged.
2. Connect the Red and Black wires from the GPS Chart Plotter to a 12VDC source as directly as possible.

2.6 NMEA CONNECTIONS

The GPS Chart Plotter can be connected to external devices with NMEA and display information, examples:

- DSC VHF Radio
- Depth Sounder, Speed Log, Wind Instrument, Autopilot etc.
- Radar (USA ONLY)
- Personal Computer
- AIS Receiver
- MOBILARM System

2.7 GPS POSITION ON A VHF RADIO

STANDARD HORIZON has pioneered Digital Selective Calling (DSC) on VHF radios. Advancements in DSC have made it possible to show the coordinates of a vessel that has transmitted a DSC Distress Call or even polled the location of another vessel and show the position of that vessel on the display of STANDARD HORIZON VHF's.

STANDARD HORIZON has taken this feature one step further. if the GPS Chart Plotters are connected to a DSC capable VHF, the vessel in Distress or the polled position of the

vessel is shown on the display of the GPS Chart Plotter, making it easy to navigate to the location of the vessel. This is a great feature that could save someone's life or for anyone wanting to know the position of another vessel.

Other DSC VHF Manufactures

GPS Chart Plotter	Description	VHF
Green	NMEA Common Ground	Connect to NMEA Ground
Brown	NMEA Positive Output	Connect to NMEA Input
Blue	NMEA Positive Input	* Connect to NMEA Output (if available)

* Some manufacturers of DSC VHF's are not capable of outputting NMEA DSC and DSE sentences to the GPS Chart Plotter. Refer to the Owner's Manual and confirm the VHF can output NMEA DSC and DSE sentences.

NOTE

Refer to VHF Digital Selective Calling section for operation.

2.8 OPTIONAL BLACK BOX FISH FINDER

STANDARD HORIZON offers an optional Black Box Fish Finder called the FF525. Please refer to the Owner's Manual supplied with the Fish Finder for connections and operation.



Figure 2.8 - FF525 50/200kHz Black Box Fish Finder

NOTE

The FF520 is also compatible.

2.9 RADAR ANTENNA (USA ONLY)

Please refer to Par. "1.3 Radar Unit supplied by SI-TEX USA". The Radar antenna includes the necessary electronics to deliver Radar information to a compatible STANDARD HORIZON GPS Chart Plotter, and is supplied with mounting hardware kit, interconnection cable and a Radar Junction Box. Please refer to the Radar Installation Manual and Radar Operation Manual available at www.standardhorizon.com.

2.10 PERSONAL COMPUTER CONNECTIONS

The GPS Chart Plotter can be connected to output Marks and Routes to many available PC programs. To send or receive User Points the PC Program must be able to receive NMEA WPL and RTE sentences. Refer to the table below for connection to a Serial DB9 connector.

Pin	PC DB9 connection	Port1 connection
2	Receive	Brown
3	Transmit	Blue
5	Signal ground	Green

By default Port1 is set to receive or send User Points to and from a PC. The GPS Chart Plotter may be set up to send and receive the User Points on a different Port using the

following procedure:

1. Press **[MENU]**, move the ShuttlePoint knob to highlight **SETUP MENU** and press **[ENT]**.
2. Move the ShuttlePoint knob to highlight **ADVANCED SETUP** and press **[ENT]** or move the ShuttlePoint knob to the right.
3. Move the ShuttlePoint knob to highlight **IN/OUT CONNECTIONS** and press **[ENT]** or move the ShuttlePoint knob to the right.
4. Move the ShuttlePoint knob to highlight **SEND/REC RTE & MARKS** and press **[ENT]** or move the ShuttlePoint knob to the right to show the popup window.
5. Move the ShuttlePoint knob to desired Port and press **[ENT]**.

The PC COM settings are:

- Baud Rate : 4800
- Parity : None
- Data Bits : 8
- Stop Bits : 1
- Flow Control : None

The format of the sentences that are sent:

- MARK \$GPWPL,3249.061,N,00710.651,E,MRK002*22
- WAYPOINT \$GPWPL,3933.008,N,00639.969,E,WPT012*22
- ROUTE \$GPWPL,2544.362,N,08011.672,W,WPT003*32
\$GPWPL,2543.921,N,08011.481,W,WPT004*31
\$GPWPL,2543.493,N,08011.768,W,WPT005*37
\$GPRTE,2,1,c,ROUTE01,WPT003,WPT004,WPT005*21

2.11 NMEA DATA PAGE

The NMEA Data page is very useful to see if an external device (example: Depth Sounder) is transmitting NMEA sentences to the GPS Chart Plotter. This page can also be used to see if the GPS Chart Plotter NMEA Output is being loaded down by an external NMEA device the GPS Chart Plotter is connected to. Example: A VHF radio is connected but the radio is not receiving a GPS Position. Usually the VHF radio will be connected to the Green and Brown wires. To check to see if the GPS Chart Plotter is transmitting the sentences:

1. Press **[MENU]**, move the ShuttlePoint knob to highlight **NMEA DISPLAY** and press **[ENT]**.
2. Move the ShuttlePoint knob to highlight **DATA** and press **[ENT]**.
3. The **NMEA DATA** page is shown.
4. Connect the Blue Wire on the GPS Chart Plotter to the junction of the Brown wire and the VHF wire. The display should look similar to the following picture.



```
NMEA DATA
#IIRMC,002558,A,3407.643,N,07702.028,W,003.2,000.0
,150404,5.3,M#61
#SPCNPH,0,1,,,,,,#6D
#IIGLL,5407.643,N,07702.028,W,002558,A#2C
#IIUTG,000.0,T,009.3,M,003.2,N,005.9,K#SE
#IIIXTE,R,R,,,#65
#IIRMB,R,,,,,,#66
#IIRMC,002559,A,3407.644,N,07702.028,W,003.2,000.0
,150404,5.3,M#67
#IIRMB,R,,,,,,#66
#IIRMC,002556,A,3407.641,N,07702.028,W,003.2,000.0
,150404,5.3,M#6E
#SPCNPH,0,1,,,,,,#6D
#IIRPB,R,R,,,,,,#53
#IIGLL,5407.642,N,07702.028,W,002557,A#22
#IIUTG,000.0,T,009.3,M,003.2,N,005.9,K#SE
#IIIXTE,R,R,,,#65
```

Figure 2.11 - NMEA Data page

2.12 CP300/CP300i VIDEO INPUT

By accessing this menu it is possible to see images on the CP300/CP300i display from an external video signal source, if connected to the CP300/CP300i. It allows the "picture-in-picture" functionality, so a Video Input image can be shown on a window or overlaid on top of the Chart, Navigation, Highway, Celestial and NMEA pages image at full screen.

NOTE

If the Video Input signals is not detected (E.g. the video camera is not connected to the Video Input connector), the VIDEO INPUT menu item will be greyed out.

Video Connector

Pin	Description	Connection Example
1	Ground	Connect to Video Signal Ground of DVD/VCR/Video Cameras
2	+ 9 / 12 VDC	Connect to Video Cameras Power Input
3	Video Signal +	Connect to Video Signal + (NTSC/PAL) of DVD/VCR/Video Cameras

2.12.0 Video Camera Input

The CP300/CP300i has one connection for video camera. Any NTSC or PAL camera will operate correctly. To connect use the video output of the camera and connect to the optional ACVC10 cable.

2.12.1 VCR or DVD Input

A VCR or DVD may be connected to Video port. The CP300/CP300i does not have speakers so the audio from the VCR or DVD would have to be routed to a stereo system. STANDARD HORIZON offers an optional cable called ACVC10 that allows any VCR or DVD to simply be plugged into the CP300/CP300i.

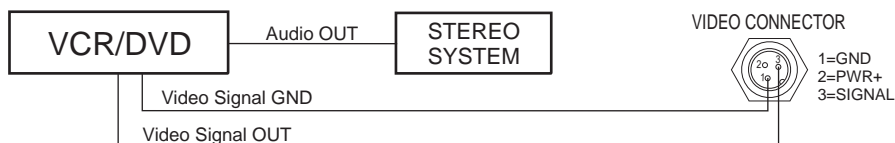

Figure 2.12.1 - VCR/DVD Input

The CP300/CP300i has the capability to select the Video Input in three ways.

I. From the menu

1. Press **[MENU]**, move the ShuttlePoint knob to highlight **SETUP** and press **[ENT]**.
2. Move the ShuttlePoint knob to highlight **VIDEO INPUT** and press **[ENT]** or move the ShuttlePoint knob to the right. A menu appears with the following options:
 - a. **ACTIVATE VIDEO**, the possible choices are Full Screen View, PiP (Picture in Picture) View and Auto Switch (*).

If **Full Screen View** is chosen, the GPS Chart Plotter will show a warning message with the instructions to adjust the image from the Video Input. If the user agrees to proceed, the image from the video input will be shown.

If **Picture in Picture (PiP) View** is chosen, a Video Input image can be shown on a window and placed over the selected page at full screen. By moving the ShuttlePoint knob, the PiP image is moved. When the focus is on the PiP image, press **[CLR]** to close the PiP image.

If **Auto Switch** is chosen, all the menus will be closed and the video input will be shown switching between the Video Input Full View (if connected) and the selected

- page. See next section for details of setting up the switching times. If the user agrees to proceed, the image from the video input and the GPS Chart Plotter page will be shown intermittently. The intermittence time is selected by Switching Timeout item.
- b. **SWITCHING TIMEOUT**, the possible choices are 5,10,30 sec, 1, 5, 10 min. Allows selecting the timing to change from Video Input and GPS Chart Plotter display.
 - c. **RESTORE DEFAULTS**, allows restoring the factory defaults for the Input picture adjustment. When Restore default is executed, the message "OK" is shown next to the selected menu item.

NOTE ()*

If the video signal is not present on the video connector, the corresponding item in the menu will be shown with a light color (to identify that the option is not available).

II. Quick Activation by pressing [CLR] for 1 second

Pressing and holding [CLR] for 1 second from the Chart page display or from any main page (Navigation, Highway, Celestial, GPS Status, DSC, NMEA DISPLAY); the following Soft Keys are shown: [FULL SCREEN], [PIP VIEW], [AUTO SWITCH]. If no video signal is detected on the Video Input connector, the Soft Keys will be shown in light color in order to identify that they are not active.

III. Quick Activation by Soft Keys

It is possible to assign the Video Input mode to any of the Soft Keys. Press one of the Soft Keys, the Soft Keys functions are shown. Pressing and holding for 1 second one of the Soft Keys, the Soft Keys customization list will be shown. By selecting **VIDEO** option it will be possible to assign the Soft Key to execute the Video Input function. Once the Soft Key has been assigned to Video Input, its label will show the message [VIDEO]. If [VIDEO] is pressed, the Soft Keys will be assigned this way: [FULL SCREEN], [PIP VIEW], [AUTO SWITCH]. From now on, the functioning is identical to case II.

NOTE

When the PIP video window is shown, the ShuttlePoint knob can be used to move the position of the PIP window or move the cursor around the chart page. By default the PIP window is controlled by the ShuttlePoint knob. To change so the chart cursor can be moved, press any Soft Key, then press [VidPAGE]. To change back to control the PIP window press any Soft Key, then press [VidPAGE] again.

NOTE

When the PIP window is shown, the cursor and the vessels position may be shown under the PIP window.

2.13 DEMO MODE (FOR DEALER USE)

In Demonstration Mode the GPS Chart Plotter automatically places a Destination point on the Chart page and simulates navigation to the point. Also, the active page displayed on the screen changes every 10 seconds. The pages are shown in the following order: Start-Up page, GPS Status page, Chart/Compass tape page, Chart/Fish Finder page, Fish Finder Full page, Radar page, Navigation page, Highway Page, Celestial page, NMEA Display page.

NOTE

This mode is used by dealers to promote the features of the GPS Chart Plotter when on a retail shelf.

The Demo Mode can be selected from the Simulation Menu following the procedure:

1. Press **[MENU]**, move the ShuttlePoint knob to highlight **SETUP MENU** and press **[ENT]**.
2. Move the ShuttlePoint knob to highlight **ADVANCED SETUP** and press **[ENT]** or move the ShuttlePoint knob to the right.
3. Move the ShuttlePoint knob to highlight **SIMULATION** and press **[ENT]** or move the ShuttlePoint knob to the right.
4. Move the ShuttlePoint knob to highlight **DEMO MODE** and press **[ENT]** or move the ShuttlePoint knob to the right to show the popup window.
5. Move the ShuttlePoint knob to select **On** and press **[ENT]** or move the ShuttlePoint knob to the right.
6. Demo Mode is now activated.

Once the Demo Mode is enabled, it is possible to temporarily exit Demo Mode by pressing a key and return to the GPS Chart Plotter normal operation. If a key is not touched for 30 seconds the Demo Mode will re-start.

To disable the Demo Mode follow the procedure above selecting **OFF** at point 5.

3. CONTROLS AND INDICATORS

NOTE

This section defines each control of the GPS Chart Plotter. For instructions, refer to Getting Started and Advanced Settings sections of this Owner's Manual.

NOTE

Throughout this Owner's Manual same conventions are used. See the legend below:

[MENU] If you see brackets around a bold and capital letter word this refers to a key press.

[CHART] If you see brackets around a bold and small capital letter word this refers to a Soft Key press.

GENERAL SETUP When a word(s) is bold capital letters and underlined, this refers to a menu selection item.

3.0 CONTROLS AND CONNECTIONS

The GPS Chart Plotter is controlled by using the keys located on the front panel. These labelled keys are dedicated to specific functions. As you press a key, a single audio beep confirms the key action; every time a key press is not valid, three rapid beeps sound to indicate that the key action is not valid. There is also a ShuttlePoint knob to move the cursor across the screen.

The ZOOM IN and ZOOM OUT keys

Pressing **[ZOOM IN]** shows more detail of a smaller area, by changing the chart scale and zooming in on your display. Press **[ZOOM OUT]** to change the scale and show a wider, otherwise less detailed view. Pressing and holding **[ZOOM IN]/[ZOOM OUT]** allows for quick zoom, that is the fast change of the chart scale where only the land areas are drawn. When **[ZOOM IN]/[ZOOM OUT]** is released all chart details are shown.

NOTE

The GPS Chart Plotter contains a Worldwide background that allows you to zoom in to 2Nm. For more details, a C-MAP BY JEPPESEN NT*/MAX C-CARD must be purchased and installed.

The ShuttlePoint knob

The ShuttlePoint knob moves the cursor around the Chart page (Cursor Mode) and highlights menu items. It changes the GPS Chart Plotter from Home Mode to Cursor Mode on the chart screen. For a detailed explanation of Cursor VS Home Mode refer to Par. 3.1.1.

The ENT key

Press **[ENT]** to select the desired option or to confirm the selection.

The CLR key

When on the Chart page, press **[CLR]** to set Home Mode, clear a selected function, leave a menu, step backwards in a menu or exit a menu.

The MENU key

Selects the Main Menu. When in the Setup Menu Mode, moving the ShuttlePoint knob to the right enters a selection and moving the knob to the left clears the function.

Pressing and holding **[MENU]** for 3 seconds allows you to change the fields contained within the data windows while on the Chart, Navigation, Highway, GPS Status or NMEA Display page.

The GOTO key

This key is very useful when you desire to start navigation (goto) to a Destination point. When pressed, a popup window will be shown allowing you to select to start navigation to Mark, a Route or the position of the cursor.

To stop navigation to a point, press **[GOTO]** and select **STOP** in the popup window.

The MARK key

This key places a Mark under the ship's position when in Home Mode. When the cursor is shown and **[MARK]** is pressed it will place a Mark under the location of the cursor.

The ROUTE key

When pressed places a Waypoint. Succeeding presses place more Waypoints to form a Route.

The PWR key (Backlight and Contrast)

Press and hold **[PWR]** to turn the GPS Chart Plotter On or Off. Once on, press **[PWR]** to show and change the Contrast and Backlight settings.

The MOB key

When pressed the GPS Chart Plotter automatically places a Mark on the Chart page under the boat's position to aid in the rescue or a person that may have fallen aboard. To stop navigation, press **[GOTO]**, select **STOP** and press **[ENT]**.

The FIND key

A dedicated key that allows searching the optional C-MAP BY JEPPESEN NT⁺/MAX C-CARD for Port Services, Ports, Tide Stations, Wrecks, Obstructions, Points Of Interest, Lakes Information, Lakes By Name, User Points, GPS Coordinates or Information on any point on the chart.

3.0.0 The CP300/CP300i Soft Keys

The 6 keys in the bottom of the front panel (hereinafter named Soft Keys) have different functions associated depending on the software: their labels are shown on the screen immediately above the keys (the user can customize the function associated).

The Soft Keys

These keys allow quick selection to the many pages the GPS Chart Plotter has. These keys can be customized to your preference, however from the factory the keys are preprogrammed with the following pages. From left to right VIDEO, NAV, HIGHWAY, CELEST, CHART, LIST. Press any of the keys and you will see popup windows above the keys. To goto a specific page press the key with the desired popup window. The popup windows will automatically disappear if a key is not pressed or can be removed by pressing **[CLR]**.

3.1 GETTING STARTED

The Getting Started section will take you through the frequently used operations and assist you to customize the look of the GPS Chart Plotter.

3.1.0 Power On, Off and ShuttlePoint knob operation

1. Press and hold **[PWR]** until the display shows the Start-Up page (see the following picture). To turn Off, press and hold **[PWR]** until the display turns Off.



Figure 3.1.0 - Example of Start-Up page on CP180

- When the power is first turned on two pages, the Start-Up page and the Caution pages, are briefly shown before the GPS Status page.

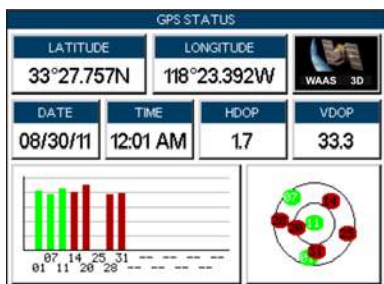

Figure 3.1.0a - Example of Caution pages

NOTE

The Caution page on the left is shown only if the data C-CARD is over one year old.

- When the GPS Chart Plotter is first turned on it will take some time for the GPS to acquire a fix of your position. Look closely at the GPS Status page and you will see satellites and relative signal strengths of each satellite. After a fix is received the GPS Chart Plotter will automatically switch to the Chart page with the Ship Icon centered on the screen.



- ① Cursor
- ② Ship Icon
- ③ Cursor window

Figure 3.1.0b - GPS Status page and Chart page

- On the Chart page the ShuttlePoint knob is used to pan around the chart. Move the ShuttlePoint knob to the left and you will notice a cross hair  appears, this is called the cursor.
- When you move the ShuttlePoint knob you will notice DST and BRG values in the data window change. This shows the Distance and Bearing from the GPS fix of your vessel to the position of the cursor.
- If the cursor is moved to the edge of the screen the GPS Chart Plotter will automatically pan in the desired direction.

3.1.1 Cursor Vs. Home Mode

Cursor Mode

When the  cursor is shown on the Chart page, the GPS Chart Plotter is in Cursor Mode. In Cursor Mode the position of the vessel will not stay in the center of the page and will move right off the edge of the screen (as your boat moves). Cursor Mode allows you to pan around and look at areas on the chart. In this mode you can also create Marks, Routes, measure Distance and Bearings from your current position.

Home Mode

When the  Ship Icon is shown on the Chart page (cursor is not shown) you are in Home Mode. Now as the ship moves through the water the vessel's position will be kept in the center of the display.

NOTE

To change from Cursor Mode to Home Mode press **[CLR]**.

3.1.2 Cursor and Menu selection speed

The GPS Chart Plotter allows you to control the speed the cursor moves when the ShuttlePoint knob is pressed. To change the speed:



Figure 3.1.2 - Cursor Speed menu

- Press **[MENU]**, move the ShuttlePoint knob to highlight **SETUP MENU** and press **[ENT]**.
- Move the ShuttlePoint knob to highlight **GENERAL SETUP** and press **[ENT]** or move the ShuttlePoint knob to the right.
- Move the ShuttlePoint knob to highlight **CURSOR SPEED** and press **[ENT]** or move the ShuttlePoint knob to the right.
- The menu now shows two selections, Chart and Menu which allow the Cursor Speed to be selected as High, Medium or Low on the Chart page or within the menus.

5. With **CHART** or **MENU** selected, press **[ENT]** or move the ShuttlePoint knob to the right. Move the ShuttlePoint knob to the desired setting and press **[ENT]** or move the ShuttlePoint knob to the right.
6. Press **[CLR]** until the menu disappears or an easier method is to press the ShuttlePoint knob to the left a few times.
7. Move the cursor on the Chart page and see if the speed is to your liking.

3.1.3 Changing the Ship Icon

The cursor may be changed to any of the following. The default setting is Icon 6.

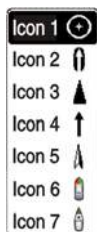

Figure 3.1.3 - Ship Icons

1. Press **[MENU]**, move the ShuttlePoint knob to highlight **SETUP MENU** and press **[ENT]**.
2. Move the ShuttlePoint knob to highlight **GENERAL SETUP** and press **[ENT]** or move the ShuttlePoint knob to the right.
3. Move the ShuttlePoint knob to highlight **SHIP ICON** and press **[ENT]** or move the ShuttlePoint knob to the right to show the popup window with Ship Icons.
4. Move the ShuttlePoint knob to select the desired icon and press **[ENT]** or move the ShuttlePoint knob to the right to select a new icon.
5. Press **[CLR]** or move the ShuttlePoint knob to the left to exit the menu and show the Chart page.

3.1.4 Changing the Backlight and Contrast

With the GPS Chart Plotter is turned on, briefly press **[PWR]** to show the backlight and contrast popup window. Move the ShuttlePoint knob to the left or right to adjust the LCD backlight intensity or up or down to change the LCD contrast. Press **[ENT]** to set.

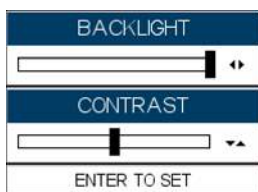

Figure 3.1.4 - Backlight and contrast adjustment

3.1.5 Selecting North Up or Course Up

The default selection is **COURSE UP**: the top of the Chart page oriented so it will always show the area ahead of the direction your vessel is travelling.

GENERAL SETUP	
TIME SETUP	North Up
DATE FORMAT	Course Up
COURSE UP/NORTH UP	Course Up
KEYPAD BEEP	On
UNITS OF MEASURE	
NAV AIDS PRESENTATION	US
DISPLAY COLOR	Normal
SHIP ICON	Icon 1
CURSOR SPEED	
MEASURE DISTANCE	Off
WINDOWS SETUP	
LANGUAGE	English
AUTO INFO	On Points
CURSOR WINDOW	On
CURSOR POSITION	Bottom
COG TIME LINE	Off

Figure 3.1.5 - Course Up/North Up menu

1. Press **[MENU]**, move the ShuttlePoint knob to highlight **SETUP MENU** and press **[ENT]**.
2. Move the ShuttlePoint knob to highlight **GENERAL SETUP** and press **[ENT]** or move the ShuttlePoint knob to the right.
3. Move the ShuttlePoint knob to highlight **COURSE UP/NORTH UP** and press **[ENT]** or move the ShuttlePoint knob to the right.
4. Another popup window will be shown with **NORTH UP** and **COURSE UP**, move the ShuttlePoint knob to the desired selection and press **[ENT]** or move the ShuttlePoint knob to the right.
5. Press **[CLR]** or move the ShuttlePoint knob to the left to exit the menu and show the Chart page.

NOTE

When the GPS Chart Plotter is in COURSE UP mode a small arrow icon (↖) will be shown on the Chart page indicating North.

3.2 AUTOMATIC TIME

The time information supplied by the GPS satellites is in Universal Time Coordinates (UTC or Greenwich England Mean Time). To change the GPS Chart Plotter to display the local time, first you must figure out the offset and if it is Daylight Savings Time. For example on the West coast of the United States or Pacific Standard Time the offset needed would be $-08:00$ or $-07:00$ for Daylight Savings Time, Eastern Standard Time $-05:00$ or $-04:00$ for Daylight Savings Time.

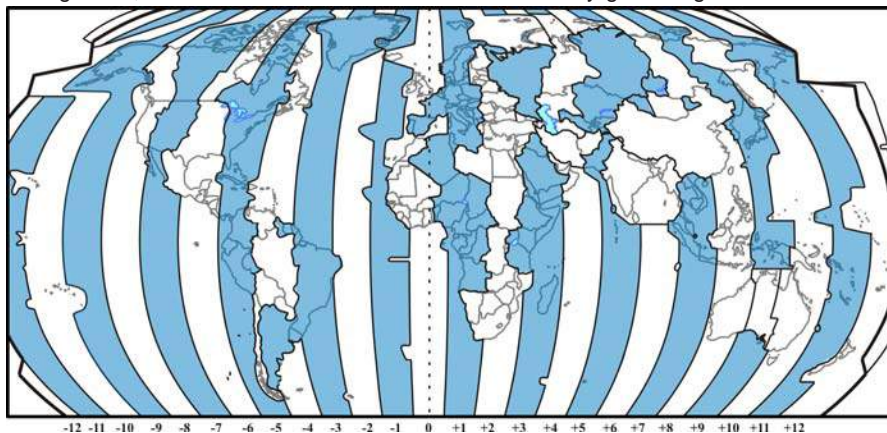

Figure 3.2 - Adjusting Time

The Time Setup menu allows you to enter a Time Zone offset for your location, selection to automatically adjust the time for daylight savings and to configure the time in 12 or 24 hour formats.



Figure 3.2a - Time Setup menu

NOTE

By setting the time in the steps below, the time shown on the Celestial page is automatically set up.

1. Press **[MENU]**, move the ShuttlePoint knob to highlight **SETUP MENU** and press **[ENT]**.
2. Move the ShuttlePoint knob to highlight **GENERAL SETUP** and press **[ENT]** or move the ShuttlePoint knob to the right.
3. Move the ShuttlePoint knob to highlight **TIME SETUP** and press **[ENT]** or move the ShuttlePoint knob to the right.
4. Move the ShuttlePoint knob to highlight **TIME ZONE** and press **[ENT]** or move the ShuttlePoint knob to the right.
5. Look at the table and find the time zone for your area. Move the ShuttlePoint knob up or down to select the desired zone and press **[ENT]**.
6. Next move the ShuttlePoint knob to highlight **DAYLIGHT SAVING** and press **[ENT]** or move the ShuttlePoint knob to the right.
7. Daylight Saving menu has 3 options:
 - 7.1 **OFF** Select Off when your location does not recognize Daylight Savings Time;
 - 7.2 **ON** Select On to manually turn Daylight Savings Time On. This is the default selection;
 - 7.3 **AUTO** When selected the Daylight Savings Time offset is automatically changed.
8. Press **[CLR]** or move the ShuttlePoint knob to the left until the Chart page is shown.

3.3 SELECTING LORAN TD OR OTHER COORDINATE SYSTEM

The GPS Fix coordinates can be changed to show Latitude/Longitude, Loran TDs or UTM. Below is the window that will appear when customizing the Coordinate System.

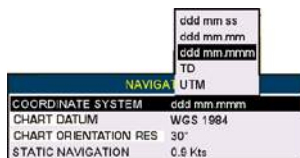

Figure 3.3 - Coordinate System menu

1. Press **[MENU]**, move the ShuttlePoint knob to highlight **SETUP MENU** and press **[ENT]**.
2. Move the ShuttlePoint knob to highlight **ADVANCED SETUP** and press **[ENT]** or move the ShuttlePoint knob to the right.
3. Move the ShuttlePoint knob to highlight **NAVIGATE** and press **[ENT]** or move the ShuttlePoint knob to the right.
4. Move the ShuttlePoint knob to highlight **COORDINATE SYSTEM** and press **[ENT]** or move the ShuttlePoint knob to the right.
5. Move the ShuttlePoint knob to highlight the desired coordinate type and press **[ENT]** or move the ShuttlePoint knob to the right.
6. Press **[CLR]** or move the ShuttlePoint knob to the left until the Chart page is shown.

NOTE

If the TD is selected, you should set the Chain, Pair, ASF1, ASF2 and Alter. If the TD numbers are not correct the Pair letters may be backwards. Reversing the two letters usually solves this issue. Example: Y/Z change to Z/Y.

3.4 CHANGING THE CHART COLOR

The GPS Chart Plotter has preprogrammed settings allowing you to customize the look of the Chart page. The default is Sunlight, however there are other settings: Classic, NOAA, Night and Normal. Night is very useful during evening hours so not to impair night vision.

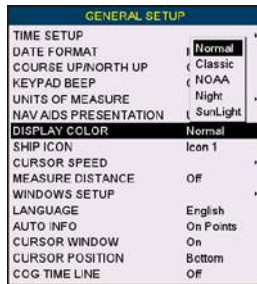

Figure 3.4 - Display Color menu

1. Press **[MENU]**, move the ShuttlePoint knob to highlight **SETUP MENU** and press **[ENT]**.
2. Move the ShuttlePoint knob to highlight **GENERAL SETUP** and press **[ENT]** or move the ShuttlePoint knob to the right.
3. Move the ShuttlePoint knob to highlight **DISPLAY COLOR** and press **[ENT]** or move the ShuttlePoint knob to the right.
4. A popup window will be shown with **Normal**, **Classic**, **NOAA**, **Night** and **Sunlight**. Move the ShuttlePoint knob to the desired selection and press **[ENT]** or move the ShuttlePoint knob to the right.
5. Press **[CLR]** or move the ShuttlePoint knob to the left to exit the menu and show the Chart page.

3.5 SELECTING LANGUAGE

To ease operation in different countries, the software includes translation and display of the following 16 languages:

- English
- German
- Swedish
- Danish
- Finnish
- Japanese
- Italian
- Spanish
- Portuguese
- Dutch
- Russian
- French
- Norwegian
- Chinese (Traditional)
- Greek
- Chinese (Simplified)

The translations are included in Menu descriptions, Soft Key labels and on Info Functions to ease operation. See also Par. 6.0.7.

Set the language to be displayed on menus, data pages, warning/alarm messages, full/quick info, list of objects found by find/nearest function, and on charts (such as place's names and buoy's names and so on). The selection now includes the capability to display languages in non-Latin characters (UNICODE format). To select the language you want:

1. Press **[MENU]**, move the ShuttlePoint knob to highlight **SETUP MENU** and press **[ENT]**.
2. Move the ShuttlePoint knob to highlight **GENERAL SETUP** and press **[ENT]** or move the ShuttlePoint knob to the right.
3. Move the ShuttlePoint knob to highlight **LANGUAGE** and press **[ENT]** or move the ShuttlePoint knob to the right.
4. Another popup window will be shown with the available languages, move the ShuttlePoint knob to the desired language and press **[ENT]** or move the ShuttlePoint knob to the right.
5. Press **[CLR]** or move the ShuttlePoint knob to the left to exit the menu and show the Chart page.

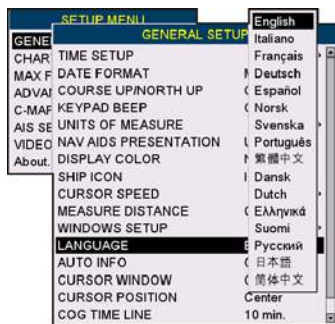

Figure 3.5 - Language Selection menu

NOTE

If the selected language is not available on cartographic data, English is used.

HOW TO RESET LANGUAGE if unable to understand current selected language

If you have accidentally selected a language and are unable to return to the Language Selection menu, perform the following procedure:

- a. Select the Chart page.
- b. Press **[MENU]** two times, move the ShuttlePoint knob to highlight the first (top) selection in the menu and press **[ENT]**.
- c. Move the ShuttlePoint knob to highlight the **LANGUAGE** item and press **[ENT]**.
- d. A language window will be shown, select your language and press **[ENT]**.

3.6 SELECTING PAGES USING SOFT KEYS ON CP300/CP300i

The Soft Keys located under the LCD on the CP300 and CP300i are used to select the pages

quickly without the need to go into the menu. The default pages are VIDEO, NAV, HIGHWAY, CELESTIAL, CHART and LIST.

When one of the Soft Keys is pressed popup windows above each Soft Key are shown with the key description. Press the Soft Key with the desired page description and the GPS Chart Plotter will change to that page.



Figure 3.6 - Screen display pages on CP300/CP300i

3.7 CUSTOMIZING THE SOFT KEYS ON CP300/CP300i

The Soft Keys (CP300 and CP300i) can be individually customized from the default pages (discussed above) to the following: CHART, DUAL CHART, CHART/COMPASS, CHART/HIGHWAY, NAVIGATION, HIGHWAY, CELESTIAL, GPS STATUS, DSC LOG, DSC DIRECTORY, NMEA DISPLAY, NMEA DATA, DEPTH TREND, WIND SPEED TREND, TEMP TREND, SOG TREND, MARKS/WAYPOINTS, USER C-CARD, AIS LIST, FIND and VIDEO INPUT. When the optional FF525 50/200kHz Black Box Fish Finder is connected, any Soft Key can be customized to show FISH FINDER 50kHz, FISH FINDER 200kHz, FISH FINDER 50/200kHz, FISH FINDER 50kHz/CHART, FISH FINDER 200kHz/CHART screens. Also when a SI-TEX Radar antenna is connected (USA only), any Soft Key can be customized to show Radar pages, RADAR FULL, RADAR CHART, RADAR OVERLAY and RADAR/FISH FINDER.

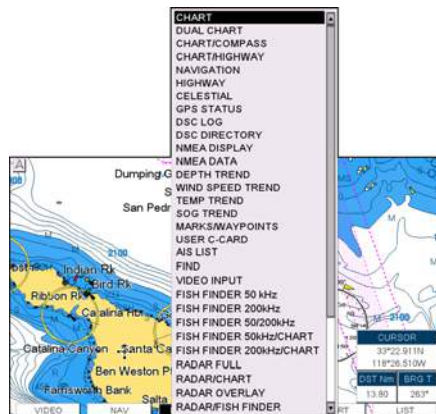

Figure 3.7 - Window options of the selected Soft Key on CP300/CP300i

1. To change, momentarily press any of the Soft Keys, then press and hold the Soft Key you want to customize.

2. A popup window will be shown with the above settings.
3. Move the ShuttlePoint knob up or down to select the desired page.
4. Press **[ENT]** or move the ShuttlePoint knob to the right to save the page to the selected Soft Key.

3.8 SETTINGS IN GENERAL SETUP MENU

The **GENERAL SETUP** menu has other selections that allow you to customize the display. All selections are listed below:

TIME SETUP	Select the Time Zone offset, enable or disable Daylight Savings Time and select the Time Format (switch between 12 or 24 hours time format).
DATE FORMAT	Select the Date Format among MM-DD-YY (default), DD-MM-YY or YY-MM-DD .
COURSE UP/NORTH UP	Select North Up (the top of the page is fixed to North) or Course Up (the top of the page is orientated to the direction the vessel is heading. This is the default).
KEYPAD BEEP	Allows the beep produced when a key is pressed to be turned On (default) or Off .
UNITS OF MEASURE	Units of Measure can be selected for Distance , Speed , Depth , Altitude and Temperature : Distance : selections are Nm (Nautical Miles), Sm (Statue Miles), Km (Kilometers), Nm+Mt , Nm+FT . Note when "Nm+FT" is selected if the distance is less than 1.0 Nm, it turns to Feet. When "Nm+Mt" is selected if the distance is less than 1.0 Nm, it turns to Meters. Speed : selections are Kts (knots), MPH (miles per hour), Kmh (kilometer per hour). Depth : selections are FT (feet), FM (fathoms) and Mt (meters). Altitude : selections are FT (feet) and Mt (meters). Temperature : selections are F (Fahrenheit) and C (Celsius).
NAV AIDS PRESENTATION	Allows the Nav-Aids presentation to be drawn using NOAA symbology when US (default) is selected or International symbols when International is selected. When selected these functions affect how the icons for Lights, Signals, Buoys and Beacons are displayed.
DISPLAY COLOR	Changes the background colors of the chart page to enhance the visibility of the screen depending on the surrounding light conditions. Normal is recommended when the GPS Chart Plotter is not exposed to the direct sunlight. When this mode is set the charts are displayed in order to use colors as similar as possible to ones used in the original paper charts. Classic uses vivid chart colors presentation. NOAA allows setting NOAA paper chart colors presentation. Night is recommended when the environment is dark in order to reduce the glare of the display. The GPS Chart Plotter displays charts and screen in darker colors. Sunlight (default) is designed to enhance the visibility of the screen when the GPS Chart Plotter is exposed to sunlight. The charts are much brighter than in the other modes and the depth areas are filled with the white color so different depth areas are not easily distinguishable.
SHIP ICON	Select from a variety of Ship Icons that represent your vessels position on the Chart page. The default is Icon 6.
CURSOR SPEED	Selects the speed among Low , Medium (default) and High for the cursor in the CHART page and within the MENU.
MEASURE DISTANCE	When this function is On, and the ShuttlePoint knob is moved to a location where you want to start measuring a distance and press [ENT] . Move the ShuttlePoint knob to move the cursor to a second location where you want to finish measuring a distance and press [ENT] . A line will appear between the Start and Finish points and a popup window will be shown indicating the distance and bearing from the Start and Finish points. Press [ENT] to delete both points (Off is the default).

START point

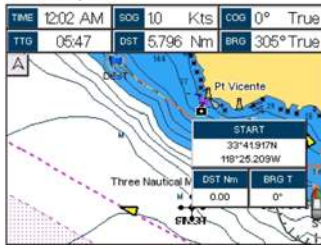

Finish point



WINDOWS SETUP

This menu selection allows the data windows to be customized on the CHART PAGE and NAVIGATION PAGE (refer to section 12.0.0).

LANGUAGE

Allows changing the language for menus and data screens.

AUTO INFO

When the cursor is moved over a buoy, Mark or other item a popup window will show information of the item. This menu item allows the window to be turned **Off**, **On Points** (default) or **On All**.

Auto Info OFF



Auto Info ON POINTS

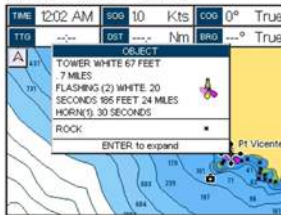

Auto Info ON ALL



CURSOR WINDOW

By default when the cursor is moved a window is shown with the Lat/Lon Distance and Bearing from the vessels location to the cursor. This selection allows the window to be turned **On** (default) or **Off**. The Cursor Window is automatically disabled when General is set in Windows Setup option.

Cursor Window ON



Cursor Window OFF

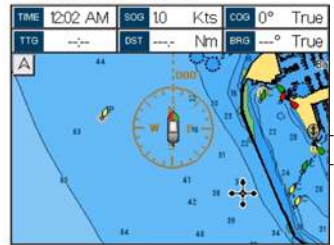

CURSOR POSITION

The position of the cursor can be customized so it is centered in the middle (if **Center** selected) or centered on the bottom of the Chart page (if **Bottom** selected, default).

COG TIME LINE

It is a line projected from the ship icon which indicates the distance your vessel will travel at the current speed. Selections are 2, 10 (default), 30 minutes, 1, 2 hours and infinite.

COMPASS ROSE

Allows selection of compass direction indication around ship icon. The default is On.



3.9 ABOUT PAGE

From Main Menu page it is possible to select the About page containing Software, Chart and optional devices information.

1. Press **[MENU]**, move the ShuttlePoint knob to highlight **SETUP MENU** and press **[ENT]**.
2. Move the ShuttlePoint knob to highlight **About...** and press **[ENT]** or move the ShuttlePoint knob to the right.
3. The Information page appears on the screen (see the following picture).
4. Press **[CLR]** or move the ShuttlePoint knob to the left to exit and show the Chart page.

① Software System Information

② Cartography Information

③ Storage Capacity

CHARTING OPERATING SYSTEM, Copyright (C) 2011 JEPPESEN Italia S.r.l.	
Software	XXXXXX YYYY
NTSL	V7.7.25 R [23/04/2010]
KERNEL	V1.61.0 R [08/04/2010]
FILE SYSTEM	V3.30.0 R [18/08/2009]
BIOS	V1.5.16 R [09/03/2010]
GPS	(Generic)
FF LIB.MOD	V1.32.00R [16/10/2009] FF 520
RADAR LIB.MOD	V1.20.00R [20/05/2009] SIMULATION [S/N: FFFF]
C-WEATHER	V1.20.00 R [18/09/2009]
INTCHART 1: WW-M012 03 MARINE FRESHWATER WWBK	
C-CARD : M-NA-M632.00 LOS ANGELES and SAN PEDRO BAYS	
User Points	3000
Routes	50
Track Points	10000
Tracks	20
MOBILARM	Function not activated
Designed for C-MAP by JEPPESEN	
MENU for System Update Menu	

Figure 3.9 - Example of About page

4. FIND SERVICES

4.0 USING FIND SERVICES & MORE FUNCTIONS

The CP180/180i and CP300/300i have a dedicated **[FIND]** key that allows searching the optional C-MAP By JEPPESEN NT+/MAX C-CARD for Port Services, Ports, Tide Stations, Wrecks, Obstructions, Points Of Interest, Lakes, User Points, GPS Coordinates or Information on any point on the chart.

4.0.0 Port Services

This feature is used to locate Port Services nearest the position of your vessel. The table below shows a list of some of the available Port Services and icons shown on the Chart page:

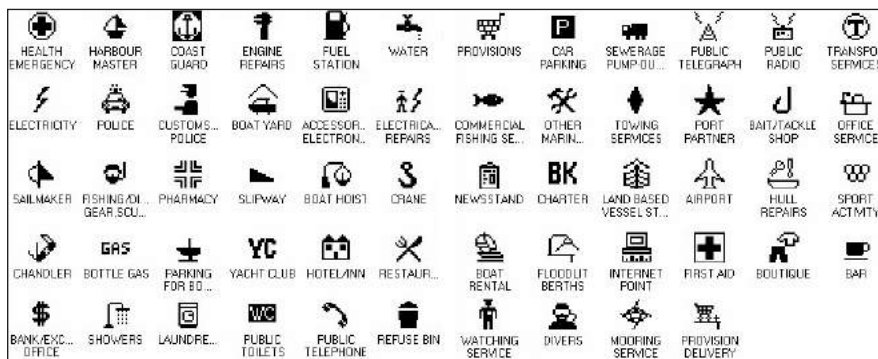

HEALTH EMERGENCY	HARBOUR MASTER	COAST GUARD	ENGINE REPAIRS	FUEL STATION	WATER	PROVISIONS	CAR PARKING	SEWERAGE PUMP OUT...	PUBLIC TELEGRAPH	PUBLIC RADIO	TRANSPOL SERVICES
ELECTRICITY	POLICE	CUSTOMS... POLICE	BOAT YARD	ACCESSOR... ELECTRON...	ELECTRICAL REPAIRS	COMMERCIAL FISHING SE...	OTHER MARIN...	TOWING SERVICES	PORT PARTNER	BAIT/TACKLE SHOP	OFFICE SERVICE
SAILMAKER	FISHING/OT... GEAR, SCL...	PHARMACY	SLIPWAY	BOAT HOIST	CRANE	NEWSSTAND	CHARTER	LAND BASED VESSEL ST...	AIRPORT	HULL REPAIRS	SPORT ACTMITY
CHANDLER	BOTTLE GAS	PARKING FOR BO...	YACHT CLUB	HOTEL/INN	RESTAUR...	BOAT RENTAL	FLOODLIT BERTHS	INTERNET POINT	FIRST AID	BOUTIQUE	BAR
BANK/EXC... OFFICE	SHOWERS	LAUNDRE...	PUBLIC TOILETS	PUBLIC TELEPHONE	REFUSE BIN	WATCHING SERVICE	DIVERS	MOORING SERVICE	PROVISION DELIVERY		

Figure 4.0.0 - Port Services Table

1. Press **[FIND]**.
2. Move the ShuttlePoint knob to highlight **PORT SERVICES** and press **[ENT]** or move the ShuttlePoint knob to the right.
3. A popup window will be shown with a list of different Port Services.
4. Move the ShuttlePoint knob to highlight the desired type of service and press **[ENT]**.
5. Another popup window will appear displaying the distance and position of the services closest to your location.
6. Using the ShuttlePoint knob, highlight the desired service and press **[ENT]**. This will show information about the service.
7. Press **[CLR]** to show the actual position of the service on the Chart page.
8. Press **[CLR]** again at any time to return your cursor to your vessel's position.

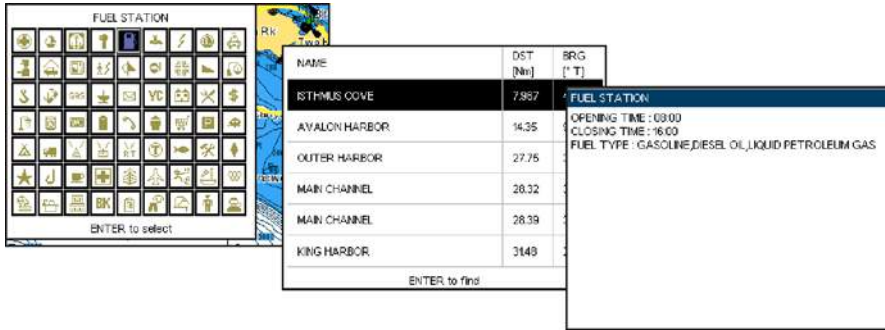



Figure 4.0.0a - Find Port Services

4.0.1 Port

A Port is represented with a  on the Chart page. This feature is used to locate the 20 nearest Ports to the position of your vessel.

1. Press **[FIND]**.
2. Move the ShuttlePoint knob to highlight **PORT** and press **[ENT]** or move the ShuttlePoint knob to the right.
3. A popup window will be shown with a list of nearest Ports.
4. Move the ShuttlePoint knob to highlight the desired Port and press **[ENT]**.
5. Another window will appear displaying the details of the selected Port.



Figure 4.0.1 - Find a Port

6. Press **[CLR]** to show the actual position of the Port on the Chart page.
7. Press **[CLR]** again at any time to return your cursor to your vessel's position.

4.0.2 Tide Stations

A Tide Station is represented with a  on the Chart page. This feature is used to locate the 20 nearest Tide Stations to the position of your vessel. Once a Tide Station is selected the Tide Graph can be used to determine Tide height and draught of the Tide based on a user-specified time.

1. Press **[FIND]**.
2. Move the ShuttlePoint knob to highlight **TIDE STATIONS** and press **[ENT]** or move the ShuttlePoint knob to the right.
3. A popup window will be shown with a list of nearest Tide Stations.
4. Move the ShuttlePoint knob to highlight the desired Tide Station and press **[ENT]**.

5. Another window will be shown detailing the selected Tide Station information.

NAME	DIST [Nm]	BRG [° T]
CATALINA HARBOR	7.005	52
AVALON, SANTA CATALINA ISLAND	4.60	93
AVALON	4.68	92
WILSON COVE, SAN CLEMENTE ISLAND	21.47	172
SANTA BARBARA ISLAND	2163	290
WILSON COVE	2182	172
WILSON COVE	2182	172
CABRILLO BEACH	26.87	38
LOS ANGELES HARBOUR	27.58	39

ENTER to find

TIDE INFO			
HEIGHT	DRAUGHT	SUNRISE	SUNSET
2.65 Ft	2.72 Ft	01:25 PM U	02:22 AM U
AVALON			DATE
			08/30/11
			LOCAL OFFSET
			+0
			TIME
			00:43 AM L
HIGH WATER	LOW WATER	Zoom In/Out to change day	
5.25 Ft	-0.08 Ft		
10:00 PM L	03:30 AM L	ENTER to change date	

Figure 4.0.2 - Tide Stations

6. Press **[CLR]** to show the actual position of the Tide Station on the Chart page.

7. Press **[CLR]** again at any time to return your cursor to your vessel's position.

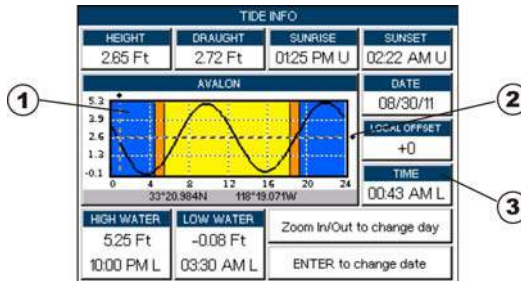

Figure 4.0.2a - Tide Graph page

Refer to the image above. The time (3) displayed corresponds to the location of the cross-hair cursor (2) in the Tide Graph (1). Moving the ShuttlePoint knob to the left or right changes the time, and moving the ShuttlePoint knob up or down selects the Tide height and Tide draught on the Tide Graph.

NOTE

The Local Offset matches the Time Offset entered in the Time Setup menu (see Par. 3.2)

4.0.3 Wrecks

This feature is used to locate the 20 nearest Wrecks to the position of your vessel. A Wreck is represented with an icon on the chart. See the following table:

ICON	DESCRIPTION
++	non-dangerous wreck
⊕	dangerous wreck
# [FOU]	distributed remains of wreck
⊕ Mast	wreck showing mast/masts
✈	wreck showing any portion of hull or superstructure

Figure 4.0.3 - Wreck icons Table

1. Press **[FIND]**.

2. Move the ShuttlePoint knob to highlight **WRECKS** and press **[ENT]** or move the ShuttlePoint knob to the right.
3. A popup window will be shown with a list of nearest Wrecks.
4. Move the ShuttlePoint knob to highlight the desired Wreck and press **[ENT]**.
5. Another window will be shown detailing the Wreck information.

NAME	DST [Nm]	BRG [° T]
WRECK	6.605	102
WRECK	11.47	22
WRECK	13.46	236
WRECK	14.80	96
WRECK	20.14	176
WRECK	20.89	328
WRECK	21.45	50
WRECK	22.34	62
WRECK	24.16	35

ENTER to find

WRECK
CATEGORY OF WRECK: WRECK (NON-DANGEROUS) WATER LEVEL: ALWAYS UNDER WATER/SUBMERGED

Figure 4.0.3a - Find Wrecks

6. Press **[CLR]** to show the actual position of the Wreck on the Chart page.
7. Press **[CLR]** again at any time to return your cursor to your vessel's position.

4.0.4 Obstructions

This feature is used to locate the 20 nearest Obstructions to the position of your vessel. An Obstruction is represented with an icon on the chart, see the following table:









ICON									
DESCR.	snag / stump	wellhead	diffuser	crib	fish haven	foul area	foul ground	ice boom	ground tackle

Figure 4.0.4 - Obstruction icons Table

1. Press **[FIND]**.
2. Move the ShuttlePoint knob to highlight **OBSTRUCTIONS** and press **[ENT]** or move the ShuttlePoint knob to the right.
3. A popup window will be shown with a list of nearest Obstructions.
4. Move the ShuttlePoint knob to highlight the desired Obstruction and press **[ENT]**.
5. Another window will be shown detailing the Obstruction information.

NAME	DST [Nm]	BRG [° T]
OBSTRUCTION	6.511	48
OBSTRUCTION	8.479	2
OBSTRUCTION	11.34	260
OBSTRUCTION	12.73	16
OBSTRUCTION	12.76	12
OBSTRUCTION	12.78	14
OBSTRUCTION	13.10	13
OBSTRUCTION	13.81	10
OBSTRUCTION	13.90	16

ENTER to find

OBSTRUCTION
DEPTH RELATIVE TO SURROUNDING AREA: SHOALER THAN SURROUNDING DEPTH AREA QUALITY OF SOUNDING MEASUREMENT: VALUE REPORTED (NOT CONFIRMED) DEPTH: 80.0 FEET WATER LEVEL: ALWAYS UNDER WATER/SUBMERGED INFORMATION: BUOY QUALITY OF POSITION: APPROXIMATE

Figure 4.0.4a - Find Obstructions

6. Press **[CLR]** to show the actual position of the Obstruction on the Chart page.
7. Press **[CLR]** again at any time to return your cursor to your vessel's position.

4.0.5 Lakes Information

A Lake Info is represented with a  on the Chart page. This feature is used to find information on the 20 closest Lakes near the position of your vessel.

NOTE

An optional MAX Lake CARD must be inserted into the GPS Chart Plotter to take advantage Lakes Information. The available MAX Lake CARDS are: NA-M017 USA: North; NA-M018 USA: East; NA-M019 USA: South; NA-M020 USA: West; NA-M029: Alaska; NA-M048: Canada.

1. Press **[FIND]**.
2. Move the ShuttlePoint knob to highlight **LAKES INFORMATION** and press **[ENT]** or move the ShuttlePoint knob to the right.
3. A popup window will be shown with a list of Outdoor Recreational Area objects.
4. Move the ShuttlePoint knob to highlight the desired object and press **[ENT]**.
5. Another popup window will appear displaying the distance and position of the Lakes closest to your location.
6. Using the ShuttlePoint knob, highlight the desired Lake and press **[ENT]**. This will show information on the Lake.

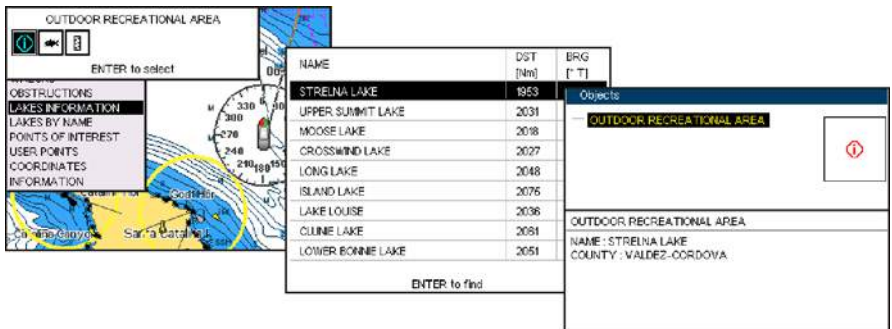

Figure 4.0.5 - Find Lakes Information

7. Press **[CLR]** to show the actual position of the Lake on the Chart page.
8. Press **[CLR]** twice to return your cursor to your vessel's position.

Quick Info On Lakes

Upon viewing the chart of a lake, you can click on the Lake Info icon to query the available information immediately displayed with many details. For example, see the following picture:

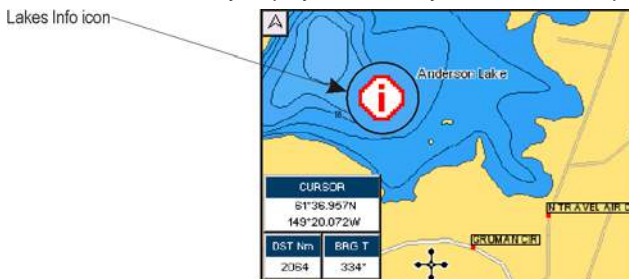

Figure 4.0.5a - Example of Lakes info

When the cursor is placed over the icon, the icons of the available services are shown:

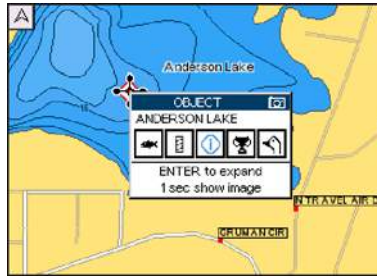

Figure 4.0.5b - Quick Info: available services

If you press **[ENT]** all available information about the cartographic point under the cursor will be shown. See the next paragraph.

Full Info On Lakes

The following is an example of Full Info on Lakes:

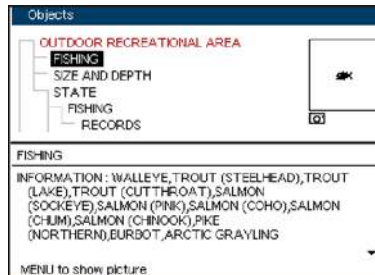

Figure 4.0.5c - Example of Full Info page

To see the "Fishing" object press **[MENU]** (when the "Fishing" object is highlighted). On the screen appears:

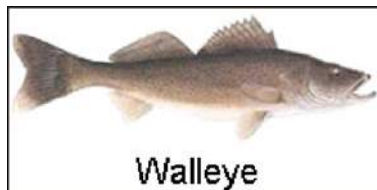

Figure 4.0.5d - Example of picture associated to the Fishing object

4.0.6 Lakes By Name

This feature is used to locate Lakes By Name nearest the position of your vessel.

1. Press **[FIND]**.
2. Move the ShuttlePoint knob to highlight **LAKES BY NAME** and press **[ENT]** or move the ShuttlePoint knob to the right.
3. A popup window will be shown with a list of nearest Lakes.

NAME	DST [Nm]	BRG [° T]
ANDERSON LAKE	2052	334
BIG LAKE	2071	334
BYERS LAKE	2123	336
CARPENTER LAKE	2071	334
CHELATNA LAKE	2141	334
CLARENCE LAKE	2074	337
CLUNE LAKE	2058	334
COTTONWOOD LAKE	2051	334
CROSSWIND LAKE	2024	337

MENU to enter Lake name

Figure 4.0.6 - Find Lakes By Name

4. Move the ShuttlePoint knob to highlight the desired Lake. Otherwise press **[MENU]** to enter the desired Lake name. A window will be shown: move the ShuttlePoint knob to highlight the edit of Lake name and press **[ENT]** to accept: another popup window will appear displaying the distance and position of the Lake.
5. Press **[ENT]** to show the actual position of the Lake on the Chart page.
6. Press **[CLR]** twice to return your cursor to your vessel's position.

4.0.7 Points Of Interest

This feature is used to locate Points Of Interest nearest the position of your vessel.

1. Press **[FIND]**.
2. Move the ShuttlePoint knob to highlight **POINTS OF INTEREST** and press **[ENT]** or move the ShuttlePoint knob to the right.
3. A (Category) popup window will be shown with a list of Category types (i.e. attractions, emergency, entertainment).
4. Move the ShuttlePoint knob to highlight the desired Category and press **[ENT]**.
5. A (Type) popup window will be shown with a list of types.
6. Move the ShuttlePoint knob to highlight the desired Type and press **[ENT]**.
7. A popup window will be shown with a list of nearest Points Of Interest that fall into the Category and Type you have selected.
8. Move the ShuttlePoint knob up/down to highlight the desired Point Of Interest and press **[ENT]**.
9. Another window will be shown with detailing the Point Of Interest information.
10. Press **[CLR]** to show the actual position of the Point Of Interest on the Chart page.
11. Press **[CLR]** again at any time to return your cursor to your vessel's position.



Figure 4.0.7 - Find Points Of Interest

4.0.8 User Points

This feature is used to search for User Points (Marks and Waypoints you have created and stored) by name quickly and efficiently.

1. Press **[FIND]**.
2. Move the ShuttlePoint knob to highlight **USER POINTS** and press **[ENT]** or move the ShuttlePoint knob to the right.
3. The (Select Name) popup window will appear. This window will allow you to enter in the name of the User Point you wish to locate.



Figure 4.0.8 - Find User Points (Marks and Waypoints)

4. Move the ShuttlePoint knob up/down to change each number or letter and left/right to move to the next or previous position in the name of the Mark.
5. Once the name of the desired Mark reads in the (Select Name) window, press **[ENT]** to show the location the Mark on the Chart page.
6. Press **[CLR]** at any time to return your cursor to your vessel's position.

4.0.9 Coordinates

This feature allows you to enter Coordinates (Latitude/Longitude) and view the entered position on the Chart page.

1. Press **[FIND]**.
2. Move the ShuttlePoint knob to highlight **COORDINATES** and press **[ENT]** or move the ShuttlePoint knob to the right.
3. A (Coordinate) popup window will be shown to allow you to enter in a specified Latitude and Longitude.

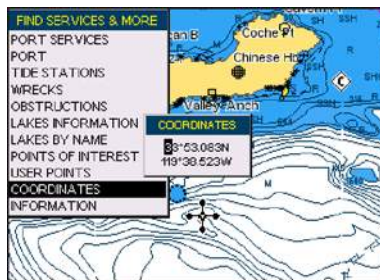

Figure 4.0.9 - Find GPS Coordinates

4. Move the ShuttlePoint knob up/down to change each number or letter and left/right to move to the next or previous position in the Coordinates.

5. Once the Coordinates are entered, press **[ENT]** to show the location the Mark on the Chart page.
6. Press **[CLR]** at any time to return your cursor to your vessel's position.

4.0.10 Information

This feature allows you to obtain information on any position on the Chart page.

1. Press **[FIND]**.
2. Move the ShuttlePoint knob to highlight **INFORMATION** and press **[ENT]** or move the ShuttlePoint knob to the right.
3. A page will be shown with objects information. The upper side of the page contains the Info Tree and the lower side contains the expanded information. While moving the ShuttlePoint knob through the Info Tree, all the relevant information of the selected object is shown on the lower part of the page.

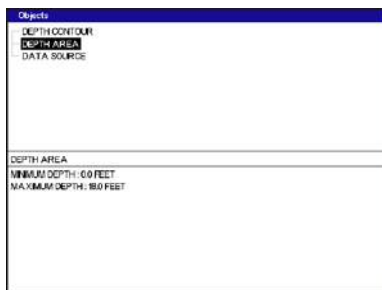

Figure 4.0.10 - Find Information

4. Press **[CLR]** again at any time to return your cursor to your vessel's position.

5. MAX CARTOGRAPHY OVERVIEW

5.0 INSERTING THE C-CARD

Hold the C-CARD by the long inclined side so that you can see the C-MAP By JEPPESEN label.

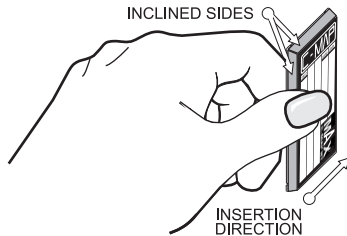

Figure 5.0 - Inserting C-CARD

Open the door, gently push the C-CARD into the slot: push the C-CARD in as far as it will go, then close the door.

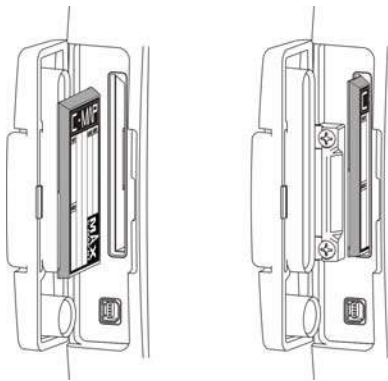

Figure 5.0a - Inserting C-CARD (details)

NOTE

The small connector below the C-CARD is only used by Standard Horizon repair technicians.

Key points are:

Data Features

- **ISO Certification** (*electronic chart production process with quality certification*)
- **Extra Large Coverage** (*all the C-MAP electronic chart details and a huge coverage without having to change cartridge*)
- **Official data source** (*data based on use of official data sources Hydrographic Offices Release*)
- **Detailed World Background** (*Worldwide background chart with details*)
- **Depths & Land Elevations** (*color shading of sea depth and land altitude for improved*

- chart appearance)*
- **Bathymetric & Spot Soundings** (*data base with depth and bathy information for an extraordinary view of the seabed depth*)
 - **Detailed Port Plan to information** (*complete port and marina charts with detail*)
 - **Search & Find** (*quickly locates chart contents and objects*)
 - **Tides Preview** (*allows viewing of current, future and past tide cycles of specific NOAA Tide Stations*)
 - **Dynamic Currents** (*current arrows showing speed and direction of current, future and past currents*)
 - **Dynamic Nav-Aids** (*selection to enable the Nav-Aids to blink to their specifications and appear on the chart in color*)
 - **Port Info** (*searchable data base of service in ports*)
 - **Enhanced Port Info & Roads** (*searchable data base of detailed information that include facilities and services in ports and surrounding areas*)
 - **Object Info** (*moving cursor over object to show restricted area details and related information*)
 - **Quick Info** (*moving cursor over wrecks, shoals, Nav-Aids to show restricted area details and related information and object to show details*)
 - **Photos & Diagrams** (*high definition pictures of ports, piers, bridge diagrams and Nav-Aids*)
 - **Multilanguage Support** (*allows the GPS Chart Plotter to show language of your choice in using proper character set for Asian and other countries*)
 - **True-Type Font** (*improves text on chart for optimal reading*)

Presentation Features

- **Clear View** (*advanced legibility techniques providing more chart data on the screen*)
- **Clear Info** (*sophisticated "Human Dictionary" to translate Nav-Aids abbreviations found on paper charts*)
- **Flexi-Zoom** (*increased Under and Over Zoom between chart levels, resulting in optimal scale display for any situation*)
- **Perspective View** (*"Real World" perspective view of the chart, updated real-time during navigation*)
- **Enhanced Mixing Levels** (*seamless data presentation*)
- **Off-line redraw** (*cartography level transition without image construction*)

Cartographic Data related Features

- **Guardian Alarm** (*the Guardian Alarm is a user defined area in front of your vessel to alert you while navigating of possible obstacles on the chart*)
- **Safety Status Bar** (*status bar with six boxes to show the status of certain functions. Any warning or alarm condition is identified by the red color to indicate possible risk*)
- **Safety Route Check** (*sophisticated function that checks for dangerous objects along your navigation route*)

6. MAP FUNCTIONS

6.0 MAX FUNCTIONS MENU

1. Press **[MENU]**, move the ShuttlePoint knob to highlight **SETUP MENU** and press **[ENT]**.
2. Move the ShuttlePoint knob to highlight **MAX FUNCTIONS** and press **[ENT]** or move the ShuttlePoint knob to the right. The MAX Functions menu appears on the screen:

MAX FUNCTIONS	
ZOOM TYPE	Standard
ICONS SIZE	Standard
PLACE NAMES SIZE	Standard
PERSPECTIVE VIEW	Off
DYNAMIC NAV-AIDS	On
SAFETY STATUS BAR	Off
SATELLITE IMAGER Y	On
CURRENTS PREDICTION	
CHART LANGUAGE	

Figure 6.0 - Max Functions menu

The available MAX Functions menu is described in the following.

6.0.0 Zoom Type

Zoom Type refers to the chart scale selection. It has two options: Standard (default) or Flexi-Zoom. When Zoom Type is set to Flexi-Zoom, a short **[ZOOM IN]/[ZOOM OUT]** push causes a change of chart level, while a long **[ZOOM IN]/[ZOOM OUT]** push (press and hold) causes an expansion or compression of the chart image, without a chart level change.

CHART: US,NOS,GRAPH,11428D
SCALE: 1:40000



CHART: US,NOS,GRAPH,11428D
SCALE: 1:40000





CHART: US,NOS,GRAPH,11474
SCALE: 1:80000



LONG PUSH ZOOM OUT

SHORT PUSH ZOOM OUT

Figure 6.0.0 - Zoom Type on CP300/CP300i

Note that in the top of the previous picture the chart scale remains the same but it is graphically compressed.

By pressing **[ZOOM IN]/[ZOOM OUT]** a popup window is displayed on a corner of the chart screen. The window shows the current zoom factor: Normal is the original chart level (1:1 scale), Over-Zoom x2, x4, x16, x32, Under-Zoom x1/2, x1/4.

To activate this function follow the procedure:

1. Press **[MENU]**, move the ShuttlePoint knob to highlight **SETUP MENU** and press **[ENT]**.
2. Move the ShuttlePoint knob to highlight **MAX FUNCTIONS** and press **[ENT]** or move the ShuttlePoint knob to the right.
3. Move the ShuttlePoint knob to highlight **ZOOM TYPE** and press **[ENT]** or move the ShuttlePoint knob to the right.
4. The menu now shows two selections, **STANDARD** or **FLEXI-ZOOM**.
5. Move the ShuttlePoint knob to select the selection and press **[ENT]**.
6. Press **[CLR]** until the menu disappears or an easier method is to move the ShuttlePoint knob to the left a few times.

6.0.1 Icon Size

On MAX charts it is possible to set the size of all icons drawn on the charts, selecting between Standard (default) and Large size.

ICONS SIZE standard



ICONS SIZE large



Figure 6.0.1 - Icons Size on CP300/CP300i

To activate this function follow the procedure:

1. Press **[MENU]**, move the ShuttlePoint knob to highlight **SETUP MENU** and press **[ENT]**.
2. Move the ShuttlePoint knob to highlight **MAX FUNCTIONS** and press **[ENT]** or move the ShuttlePoint knob to the right.
3. Move the ShuttlePoint knob to highlight **ICONS SIZE** and press **[ENT]** or move the ShuttlePoint knob to the right.
4. The menu now shows two selections, **STANDARD** or **LARGE**.
5. Move the ShuttlePoint knob to select the selection and press **[ENT]**.
6. Press **[CLR]** until the menu disappears or an easier method is to move the ShuttlePoint knob to the left a few times.

6.0.2 Place Name Size

On MAX charts it is possible to set the size of all names drawn on the charts, selecting between Standard (default), Medium and Large size.

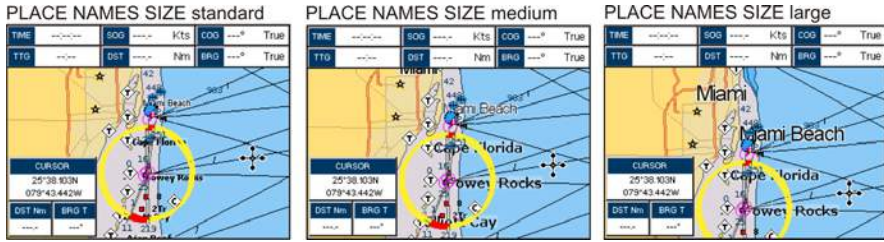

Figure 6.0.2 - Place Names Size

To activate this function follow the procedure:

1. Press **[MENU]**, move the ShuttlePoint knob to highlight **SETUP MENU** and press **[ENT]**.
2. Move the ShuttlePoint knob to highlight **MAX FUNCTIONS** and press **[ENT]** or move the ShuttlePoint knob to the right.
3. Move the ShuttlePoint knob to highlight **PLACE NAMES SIZE** and press **[ENT]** or move the ShuttlePoint knob to the right.
4. The menu now shows three selections, **STANDARD**, **MEDIUM** or **LARGE**.
5. Move the ShuttlePoint knob to select the selection and press **[ENT]**.
6. Press **[CLR]** until the menu disappears or an easier method is to move the ShuttlePoint knob to the left a few times.

6.0.3 Perspective View

The Chart page may show in a perspective (fly over) or normal mode during navigation. Perspective view of the chart is a type of “bird’s eye” view of a chart, and give you a more realistic perspective of the chart. As the upper side of the chart is more compressed than the lower side, a wider chart area is visible, so it allows showing more chart information immediately ahead and around the cursor.

Perspective View ON



Perspective View OFF



Figure 6.0.3 - Perspective View

To activate this function follow the procedure:

1. Press **[MENU]**, move the ShuttlePoint knob to highlight **SETUP MENU** and press **[ENT]**.
2. Move the ShuttlePoint knob to highlight **MAX FUNCTIONS** and press **[ENT]** or move the ShuttlePoint knob to the right.
3. Move the ShuttlePoint knob to highlight **PERSPECTIVE VIEW** and press **[ENT]** or move the ShuttlePoint knob to the right.
4. The menu now shows two selections, **ON** or **OFF**.
5. Move the ShuttlePoint knob to select the selection and press **[ENT]**.

- Press **[CLR]** until the menu disappears or an easier method is to move the ShuttlePoint knob to the left until the Chart page is shown.

6.0.4 Dynamic Nav-Aids

This function allows the blinking of the Nav-Aids to be turned On or Off. The blink period and color of each Nav-Aid is read from the Nav-Aid attributes stored on the optional C-MAP BY JEPPESEN C-CARD. When the ship is inside the Nav-Aid nominal range, the light of the Nav-Aid will start blinking. When Dynamic Nav-Aids option is set to On, when the flashing light is Off, or when fix position is out of the sector, the light color is displayed by using a faint light color. To activate this function follow the procedure below:

- Press **[MENU]**, move the ShuttlePoint knob to highlight **SETUP MENU** and press **[ENT]**.
- Move the ShuttlePoint knob to highlight **MAX FUNCTIONS** and press **[ENT]** or move the ShuttlePoint knob to the right.
- Move the ShuttlePoint knob to highlight **DYNAMIC NAV-AIDS** and press **[ENT]** or move the ShuttlePoint knob to the right.
- The menu now shows two selections, **ON** or **OFF**.
- Move the ShuttlePoint knob to select the selection and press **[ENT]**.
- Press **[CLR]** until the menu disappears or an easier method is to move the ShuttlePoint knob to the left until the Chart page is shown.

6.0.5 Safety Status Bar (DSI - Data Safety Indicator)

When the Safety Status Bar is enabled, a status bar with six boxes show the status of certain functions. Any warning or alarm condition is identified by the red color to indicate possible risk.



- Normal:** when the chart is displayed at normal scale.
U. Zoom: red when the chart is under-zoomed out more than twice normal scale, gray otherwise.
O. Zoom: red when the chart is over-zoomed in more than twice normal scale, gray otherwise.
No Chart: red when the chart is zoomed in more than twice normal scale, gray otherwise.

- Red when a more detailed chart is available under the cursor position.
- Red when at least one of the following objects or layers is turned off (by the user) Depths/soundings; Wrecks/obstructions; Tracks/routes; Attention Areas; Nav-Aids.
- Displays red when clearing overlapping objects.
- Red when "Guardian Technology" detects one of the following objects: Land, Intertidal, Depth Area, Rocks, Obstructions, Shoreline Constructions, Fishing Facility, Wrecks, Dragged area, Diffusion area, Mooring facilities, Pings and Production installations.
- Red when "Guardian Technology" detects cautionary or restricted area.

Safety Status Bar



Figure 6.0.5 - Safety Status Bar

To activate this function follow the procedure:

1. Press **[MENU]**, move the ShuttlePoint knob to highlight **SETUP MENU** and press **[ENT]**.
2. Move the ShuttlePoint knob to highlight **MAX FUNCTIONS** and press **[ENT]** or move the ShuttlePoint knob to the right.
3. Move the ShuttlePoint knob to highlight **SAFETY STATUS BAR** and press **[ENT]** or move the ShuttlePoint knob to the right.
4. The menu now shows the following selections:
ON: The Safety Status Bar is shown
OFF: The Safety Status Bar is not shown

ICON: In this mode the Safety Status Bar is not shown, rather a Warning Icon  will be shown in the top right corner on the Chart page when an alarm condition is met.

5. Move the ShuttlePoint knob to select the selection and press **[ENT]**.
6. Press **[CLR]** until the menu disappears or an easier method is to press the ShuttlePoint knob to the left a few times.

6.0.6 Satellite Imagery

This function allows to overlay the satellite image for background chart. When it is set On, the Palette is set to Normal to display the proper colors.

NOTE

The satellite image is only shown on 100Nm, 50Nm and 20Nm scales.

To activate this function follow the procedure below:

1. Press **[MENU]**, move the ShuttlePoint knob to highlight **SETUP MENU** and press **[ENT]**.
2. Move the ShuttlePoint knob to highlight **MAX FUNCTIONS** and press **[ENT]** or move the ShuttlePoint knob to the right.
3. Move the ShuttlePoint knob to highlight **SATELLITE IMAGERY** and press **[ENT]** or move the ShuttlePoint knob to the right.
4. The menu now shows two selections, **ON** or **OFF**.
5. Move the ShuttlePoint knob to select the selection and press **[ENT]**.
6. Press **[CLR]** until the menu disappears or an easier method is to move the ShuttlePoint knob to the left until the Chart page is shown.



Figure 6.0.6 - Example of Satellite Imagery on CP300i

6.0.7 Currents Prediction

The worldwide database with Tidal stream information is available with MAX C-CARDS. When data/time is available, Tidal stream arrows are shown on the charts, indicating the

direction and strength of the Tide:



Figure 6.0.7 - Tidal stream arrows

If no data/time is available from the GPS or the GPS Chart Plotter is not in Simulation Mode, the icon on the chart is generic one. The color of the arrow denotes the strength of the current as follows:

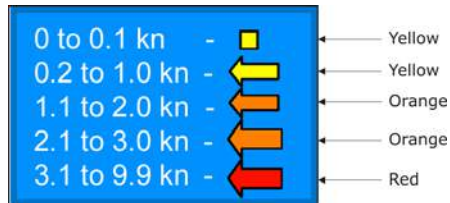

Figure 6.0.7a - Tidal stream arrows table

When the GPS Chart Plotter receives a valid position fix, the Tide icons are shown on the charts on the basis of the current date and time: the screen displays and changes arrows as date/time changes.

It is possible to see the variation of the Tidal arrows on the selected area at any given time.

To activate this function follow the procedure:

1. Press **[MENU]**, move the ShuttlePoint knob to highlight **SETUP MENU** and press **[ENT]**.
2. Move the ShuttlePoint knob to highlight **MAX FUNCTIONS** and press **[ENT]** or move the ShuttlePoint knob to the right.
3. Move the ShuttlePoint knob to highlight **CURRENTS PREDICTION** and press **[ENT]** or move the ShuttlePoint knob to the right.
4. A window is shown on the low-left side of the chart. On the CP300/CP300i press **[SET TIME]** to set the date and time manually, and **[INCR. TIME]/[DECR. TIME]** to decrease/increase time; press **[EXIT]** to exit. On the CP180/CP180i press **[ENT]** to set the date and time manually, and **[GOTO]/[MENU]** to decrease/increase time; press **[CLR]** to exit.

6.0.8 Chart Language

The CP180/CP180i and CP300/CP300i may be customized to show the local language of the chart. To select the Chart Language you want:

1. Press **[MENU]**, move the ShuttlePoint knob to highlight **SETUP MENU** and press **[ENT]**.
2. Move the ShuttlePoint knob to highlight **MAX FUNCTIONS** and press **[ENT]** or move the ShuttlePoint knob to the right.
3. Move the ShuttlePoint knob to highlight **CHART LANGUAGE** and press **[ENT]** or move the ShuttlePoint knob to the right. A new popup window will appear on the screen. The available functions are described in the following table.

Language	: Allows setting the language to display chart information. The language is chosen among the list of languages available on the cartographic data (data cartridge or embedded charts).
Mode	: Defines how objects are translated. Selections are: Off : Enables the language chosen in the Language menu above. If the selected language is not present on the objects information, English is used. English : Always uses English. Local : Uses the Local language present on C-MAP BY JEPPESEN C-CARD. If no Local language is available, English is used.

- After the selection is made, press **[CLR]** repeatedly or move the ShuttlePoint knob to the left repeatedly until the Chart page is shown.

NOTE

- When the Chart Language is changed, the following settings are automatically selected: MODE is set to Off and Chart Language is set to your selection.
- If the C-CARD is removed or changed, the Chart Language should be confirmed and changed if necessary.

6.0.9 Pictures and Diagrams

Using optional C-MAP BY JEPPESEN MAX data cards allows you to show pictures and diagrams on the CP180/CP180i and CP300/CP300i display. These *Pictures* are typically used to facilitate the identification of cartographic objects or places around the chart: they can be the landscape layout nearby a harbour, the shape of a bridge or of a buoy etc. On some objects, such as bridges, the image associated can represent the *Diagram* representing the shape of the objects and the various characteristics (length, height, type of bridge etc.).

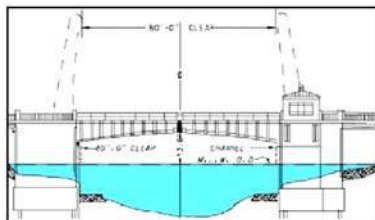

Figure 6.0.9 - Pictures and Diagrams

How to show the Pictures or Diagrams of a Object

They are shown on the Chart page with the camera icon , see the figure below:



Figure 6.0.9a - Example of camera icon on CP300/CP300i

Move the cursor over the camera icon. You get the quick info on the object and there is the camera icon on the top bar of the window:

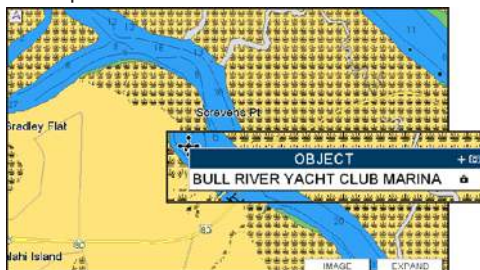

Figure 6.0.9b - Example of Quick Info on camera icon on CP300/CP300i

On the CP300/CP300i press **[IMAGE]**, or on the CP180/CP180i press **[ENT]** for 1 second, to display the image on the screen:



Figure 6.0.9c - Example of displayed image on CP300/CP300i

Otherwise on the CP300/CP300i press **[EXPAND]**, or on the CP180/CP180i press **[ENT]**, to open the Full Info on the object. Note that on the Full Info, there is the small camera icon on a corner of the square containing the object icon. To see the picture press **[MENU]** when the object with a picture is highlighted.

When the picture is shown, it is possible to fit it to screen by pressing **[ENT]**, to change the contrast by pressing **[ZOOM IN]** or **[ZOOM OUT]** and to display the next picture associated, if any, by moving the ShuttlePoint knob left or right.

6.0.10 Enhanced Port Info

Optional C-MAP By JEPPESEN MAX C-CARDS include additional Port Services that were not present before. Additional attributes of Port Areas and Port Marinas have been included as Location, Country, Region, State, Harbour master telephone number etc., see the figure below.

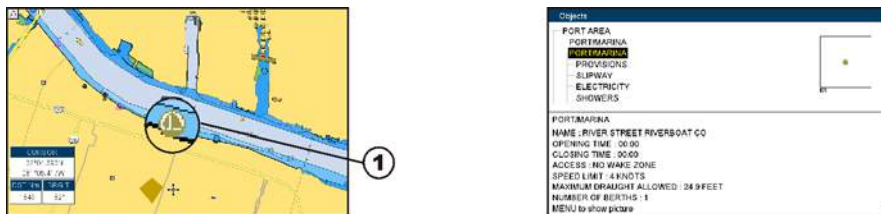

① PORT icon

Figure 6.0.10 - Example of enhanced Port Info on CP300/CP300i

7. CREATING MARKS

A User Point is an object that you can place on the charts to mark a specific point. The GPS Chart Plotter features two types of User Points: Marks and Waypoints.

- Mark can be a stand alone position or be linked to a Route. A Mark is place on the Chart page using the **[MARK]** key or by entering in information in the Marks/Waypoints List page and selecting **NEW MARK**.
- Waypoints are always liked to a Route. They are placed on the Chart page using the **[ROUTE]** key.

NOTE

The difference between a Mark and a Waypoint is

- a. when a Route is created using Waypoints and the Route is deleted the Waypoints are also deleted.
 - b. if a Route is created using Marks and the Route is deleted the Marks remain.
-

7.0 CREATING A NEW MARK USING THE CHART PAGE

1. Move the ShuttlePoint knob to the desired or approx. Lat/Lon and press **[MARK]**.
2. You will notice a Mark is placed under the location of the cursor and a popup window is shown with the exact Lat/Lon of the Mark.
3. If the position is incorrect on the CP180/CP180i press **[ENT]**, select **EDIT** using the ShuttlePoint knob and press **[ENT]**. On the CP300/CP300i, press **[Edit]** that will allow you to change the position, Mark name and icon type. Refer to Par. 7.1 for details.

① Mark placed under Cursor

② Lat/Lon of Mark, DST/BRG from vessel location

ONLY for CP180/180i

③ Press **[ENT]** to delete, to move, to edit a Mark or to show the Marks/Waypoint List (Directory)

ONLY for CP300/300i

④ Press Soft Key to show the Marks/Waypoint List, to edit, to move or to delete Mark

⑤ Vessel location

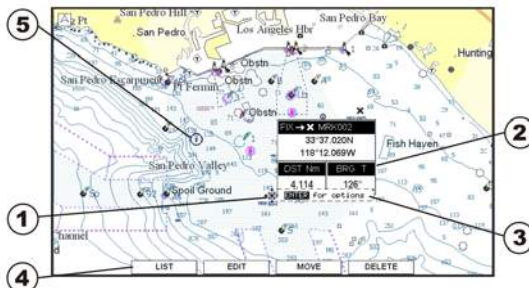

Figure 7.0 - Mark creation

NOTE

After entering in all the Marks it is a good practice to backup the points to an User C-CARD. Refer to Section 11.

7.1 EDITING A MARK

If a Mark has previously been created and you wish to Edit it, move cursor over the top of the Mark.

1. After a Mark is created on the CP180/CP180i press **[ENT]**, move the ShuttlePoint knob to highlight **EDIT** and press **[ENT]**. On the CP300/CP300i press **[Edit]** to show the edit popup window.

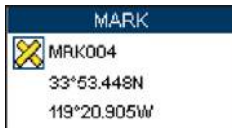

Figure 7.1 - Mark editing

2. The Mark Icon is selected, press **[ENT]**. A popup window appears:



Figure 7.1a - Mark Icons

3. Move the ShuttlePoint knob to select the desired Mark Icon, when finished press **[ENT]**.
4. Move the ShuttlePoint knob to the right to select the Mark Name. Press **[ENT]** and the first digit in the name will be highlighted.
5. Move the ShuttlePoint knob up or down to select the first character.
6. Move the ShuttlePoint knob to the right to select the next character.
7. Repeat steps 4 and 5 until the Mark name is shown. Press **[ENT]**.
8. Move the ShuttlePoint knob to the right to select the Lat/Lon and press **[ENT]**.
9. Move the ShuttlePoint knob up or down to select the first character.
10. Move the ShuttlePoint knob to the right to select the next character.
11. Repeat steps 9 and 10 until the desired position is shown. Press **[ENT]** and **[CLR]** to store the Mark.

7.1.0 Deleting a Mark or Waypoint

1. Move the ShuttlePoint knob over the Mark or Waypoint to delete.
2. On the CP180/CP180i press **[ENT]**, move the ShuttlePoint knob to highlight **DELETE** and press **[ENT]**. On the CP300/CP300i press **[DELETE]**. A popup window will be shown to confirm deleting the point.
3. Move the ShuttlePoint knob to highlight **YES** and press **[ENT]**.

7.1.1 Moving a Mark or Waypoint

1. Move the ShuttlePoint knob over the Mark or Waypoint you want to move.
2. On the CP180/CP180i press **[ENT]**, move the ShuttlePoint knob to highlight **MOVE** and press **[ENT]**. On the CP300/CP300i, press **[Move]**.
3. Use the ShuttlePoint knob to move the cursor. A dotted line, connecting the previous Waypoint position to the new position, is shown:

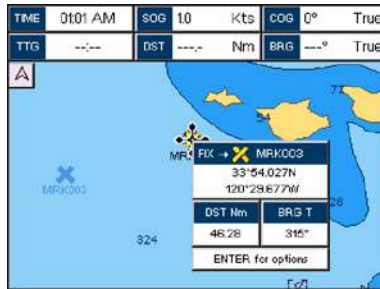

Figure 7.1.1 - Moving Mark or Waypoint (1)



Figure 7.1.1a - Moving Mark or Waypoint (2)

4. Press **[ENT]** (**[CLR]** to abort the move), the Waypoint appears in the new position.



7.2 MARKS/WAYPOINTS LIST

The **MARKS/WPTS** List shows all the Marks and Waypoints that have been stored into the GPS Chart Plotter. This page also allows you to:

ICON	Sorts by icon type. Selections are: <ol style="list-style-type: none"> SELECT : only User Points with the selected icon are shown ALL : all User Points are shown
FIND	Searches through the Marks or Waypoints to find a point by name using the ShuttlePoint knob.
LOCATE	Shows the position of a Mark or Waypoint on the Chart page.
EDIT	Edits a previous stored Mark or Waypoint.
SORT	Sorts the name of User Points. Selections are: <ol style="list-style-type: none"> A-Z ASCENDING : sorts the name of the Mark or Waypoint in ascending order Z-A DESCENDING : sorts the name of the Mark or Waypoint in descending order
NEW MARK	Enters in Marks, editing icon type and position.
MODE	Controls how the Marks or Waypoints are shown on the Chart page. Selections are: <ol style="list-style-type: none"> SHOW : icon and name are shown ICON : only icon (no name) is shown HIDE : Mark or Waypoint is hidden SHOW ALL : all Marks or Waypoints are shown ICON ALL : all icons are shown without name HIDE ALL : all Marks or Waypoints are hidden
DELETE*	Opens a window with two options: <ol style="list-style-type: none"> DELETE SELECTED : deletes the selected point DELETE ALL : deletes all stored points
SEND**	Sends the stored points to a external device (PC) capable of listening to NMEA WPL and RTE sentences.
RECEIVE**	Receives points from an external device (PC) that is capable of sending NMEA WPL sentence.

*NOTE**

The CP300/CP300i has two items "DELETE" and "DEL ALL".

*NOTE***

The SEND and RECEIVE functions are used to receive or transmit User Points (Marks and Waypoints) to and from a Personal Computer (see also Par. 2.10).

MARKS/WAYPOINTS					
SYM	NAME	TYPE	LATITUDE LONGITUDE	DST[Nm] BRG[T]	MODE
+	HORIZON	MARK	33°49.328N 119°02.216W	47.57 89°	SHOWN
+	MRK002	MARK	33°48.328N 119°58.500W	1.283 37°	SHOWN
X	MRK004	MARK	32°57.618N 119°04.178W	48.84 186°	SHOWN
D	WPT005	WPT	32°57.618N 119°50.005W	65.21 22°	SHOWN
©	WPT006	WPT	33°13.788N 120°13.626W	70.35 242°	SHOWN
ICON		FIND	LOCATE	EDIT	NEW MARK
MODE		DELETE	SORT	SEND	RECEIVE

Figure 7.2 - Example of Marks/Waypoints List

7.3 CREATING A NEW MARK WITH THE USER POINTS LIST

NOTE

This function is very useful if you have a list of Marks that you want to enter into the GPS Chart Plotter.

1. Press **[MENU]**, move the ShuttlePoint knob to highlight **USER POINTS** and press **[ENT]**.
2. Move the ShuttlePoint knob to highlight **MARKS/WPTS** and press **[ENT]**.
3. The MARKS/WAYPOINTS List page will be shown (see previous Figure).
4. To create a New Mark, move the ShuttlePoint knob to the right to highlight **NEW MARK** and press **[ENT]**. A row is added for the new Mark.
5. Move the ShuttlePoint knob to highlight **EDIT** and press **[ENT]**; then press **[ENT]** again to display a popup icons window and change the icon.
6. Move the ShuttlePoint knob to highlight the desired Icon and press **[ENT]**.
7. Move the ShuttlePoint knob to the right to select the Mark name. Press **[ENT]** and the first digit in the name will be highlighted.
8. Move the ShuttlePoint knob up or down to select the first character.
9. Move the ShuttlePoint knob to the right to select the next character.
10. Repeat steps 8 and 9 until the Mark name is shown. Press **[ENT]**.
11. Move the ShuttlePoint knob to the right to select the Lat/Lon and press **[ENT]**.
12. Move the ShuttlePoint knob up or down to select the first character.
13. Move the ShuttlePoint knob to the right to select the next character.
14. Repeat steps 12 and 13 until the desired position is shown. Press **[ENT]**.
15. Move the ShuttlePoint knob to the right to select the Mode field and press **[ENT]**.
16. Move the ShuttlePoint knob up or down to select the mode to show the Mark. You can choose among SHOW to show on the chart the name and icon of Mark, ICON to show on the chart only the icon of Mark or HIDE to hide on the Chart page the created Mark. Press **[ENT]**.
17. Press **[CLR]** to save the created Mark.
18. Press **[CLR]** again and the new Mark appears on the Chart page.

WARNING

After entering in all the Marks it is a good practice to backup the points to a User C-CARD. Refer to Section 11.

7.4 GOTO CURSOR, ROUTE AND MARK

The GPS Chart Plotter can easily be set to start navigation to the cursor on the Chart page, a saved Mark or a Route that was created.

GOTO CURSOR

1. Move the ShuttlePoint knob to the exact position you want to navigate to.
2. Press **[GOTO]** and a GOTO popup window will be shown.



Figure 7.4 - GOTO menu (1)

3. Move the ShuttlePoint knob to highlight **CURSOR** and press **[ENT]**.



Figure 7.4a - GOTO menu (2)

4. The GPS Chart Plotter is now navigating from your current position to the location selected at step 1. A bearing line between the vessels location and the destination point is shown. A popup window shows the Distance (DST) and Bearing (BRG) from the vessels location to the Destination point.



Figure 7.4b - GOTO menu (3)

5. The GPS Chart Plotter is in Cursor Mode, to switch to Home Mode press **[CLR]** so the vessel will stay in the center of the page.
6. On the CP300/CP300i two Soft Keys are also shown that allow you to quickly switch to the Highway page or to stop navigation.
7. To stop navigation, press **[GOTO]** and a Warning window is shown. Move the ShuttlePoint knob to highlight **STOP** and press **[ENT]**.



Figure 7.4c - Warning window

GOTO ROUTE

When a Route is shown on the Chart page, move the cursor over the designed Waypoint and press **[GOTO]**. For more information about Routes refer to Section 9.

GOTO MARK

1. Move the ShuttlePoint knob to an open position (no buoy, warning etc. under the cursor) on the Chart page.
2. Press **[GOTO]** to show the GOTO popup window.
3. Move the ShuttlePoint knob to highlight **MARK** and press **[ENT]** to show the Marks/Waypoints List.
4. Move the ShuttlePoint to the highlight the desired Mark or Waypoint and press **[GOTO]**.
5. You will notice a circle is drawn around the Icon Symbol. This means the GPS Chart Plotter is now navigating to the point.
6. Press **[CLR]** to switch to the Chart page or Highway page to start navigation to the point.

8. MAN OVER BOARD (MOB) FUNCTION

During navigation, the “MOB” feature provides a one-touch method of storing a location, such as a point where a crew member fell overboard. In this mode, the GPS Chart Plotter places a MOB point on the Chart page and all the navigation data shown is related to navigating back to this point, allowing you to retrace your path to the MOB point efficiently.

8.0 PLACING A MOB POINT

1. On the Chart page, press **[MOB]** to start navigation back to the point.
2. You will notice a MOB Mark will be on the Chart page and all navigation is referring back to this point.
3. On the CP300/CP300i: If the cursor is moved over the MOB Icon, the popup windows over Soft Keys will be shown allowing quick access to the Highway or Navigation page, or to Route Check.
4. To stop navigation to the MOB point, press **[GOTO]**, select **STOP** and press **[ENT]**.



Figure 8.0 - MOB point

8.1 DELETING A MOB POINT

1. Move the ShuttlePoint knob until the cursor is over the top of the MOB icon.
2. On the CP180/CP180i press **[ENT]**, move the ShuttlePoint knob to highlight **DELETE** and press **[ENT]**. On the CP300/CP300i press **[DELETE]**, a popup window will be shown to confirm deleting the MOB point.
3. Move the ShuttlePoint knob to highlight **YES** and press **[ENT]**.



Figure 8.1 - Deleting MOB point

9. ROUTES

The CP180/CP180i and the CP300/CP300i have the capability to store 50 Routes with 100 Waypoints or Marks in each Route. A Route can consist of Waypoints or Marks. The difference is when a Route is made using Waypoints and the Route is deleted the Waypoints are also deleted. However if a Route is made of Marks and the Route is deleted the Marks stay in memory.

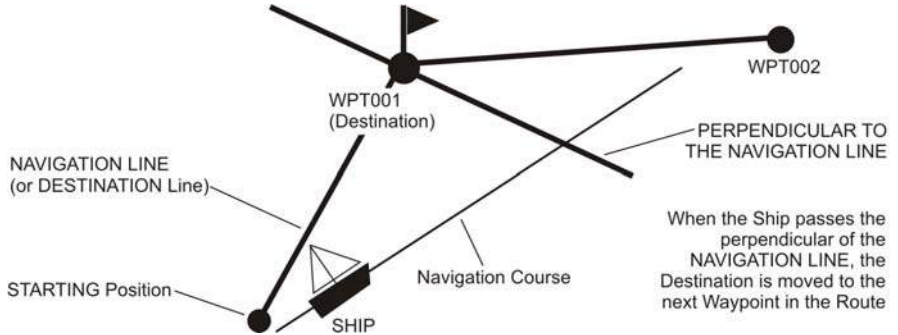

Figure 9 - Example to show how the GPS Chart Plotter switches from one Waypoint to another

9.0 CREATING A ROUTE USING WAYPOINTS

1. On the Chart page move the ShuttlePoint knob to the Lat/Lon of the starting Waypoint in the Route.
2. Press **[ROUTE]**, you will notice the starting Waypoint will be placed under the cursor.
3. Move the ShuttlePoint knob to the second Lat/Lon of the next leg in the Route.
4. Press **[ROUTE]**. You will notice another Waypoint is shown under the cursor and a line joins the starting Waypoint to the second Waypoint.

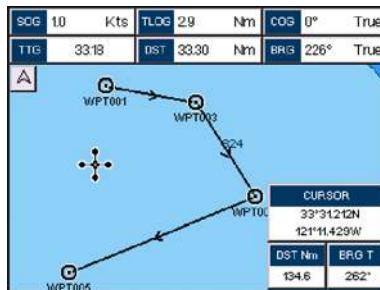

Figure 9.0 - Creating a Route using Waypoints

5. Repeat steps 3 and 4 until all Waypoints are entered into the Route.

NOTE

At this point the Route is saved as ROUTE01. If you would like to save the Route under a specific name follow the next steps.

9.1 CHANGING THE NAME OF A ROUTE

To name the Route:

1. Press **[MENU]**, move the ShuttlePoint knob to highlight **USER POINTS** and press **[ENT]**.
2. Move the ShuttlePoint knob to highlight **ROUTE** and press **[ENT]**.
3. Move the ShuttlePoint knob to highlight **EDIT ROUTE** and press **[ENT]** or move the ShuttlePoint knob to the right.
4. Move the ShuttlePoint knob to highlight **NAME** and press **[ENT]**. A popup window will be shown.

EDIT ROUTE						
ROUTE : 1			SPEED : 10.0 Kts			
NAME : ROUTE01			FUEL : 10.0 /h			
WAYPOINT	LATITUDE LONGITUDE	BRG T	LDST Nm	TDST Nm	TIME	FUEL
WPT005	23°11.900N 110°32.815W					
WPT006	23°16.025N	033°	2.855	6.309	000:24.4	0.05
WPT007	110°31.413W	033°	2.855	6.309	000:41.6	3.0
WPT008	23°25.760N 110°31.413W	000°	7.347	14.26	001:25.14	2
WPT009	23°36.218N 110°26.406W	028°	11.62	26.08	002:36.26	0
NAME: ROUTE01						
SELECT	NAME	CCLR	INVRT			
CLEAR	SPEED	FUEL				

Figure 9.1 - Edit Route (Route Report)

5. Move the ShuttlePoint knob up/down to change the characters and left/right to select a different character in the Routes Name.
6. When finished press **[ENT]** to save.
7. Press **[CLR]** to show the Chart page.

9.2 CREATING AN OLYMPIC ROUTE

This feature allows the starting point in a Route to be saved as the final destination point.

1. On the Chart page move the ShuttlePoint knob to the Lat/Lon of the starting Waypoint in the Route.
2. Press **[ROUTE]**, the starting Waypoint will be placed under the cursor.
3. Move the ShuttlePoint knob to the second Lat/Lon of the next leg in the Route.
4. Press **[ROUTE]**. Another Waypoint is shown under the cursor and a line joins the starting Waypoint to the second Waypoint.
5. Repeat steps 3 and 4 until all Waypoints are entered into the Route.



Figure 9.2 - Olympic Route creation (1)

- Then move the ShuttlePoint knob to the last Waypoint. On the CP180/CP180i press **[ENT]**.
- On the CP180/CP180i move the ShuttlePoint knob to highlight **OLYMPIC** and press **[ENT]**. On the CP300/CP300i press **[OLYMPIC]**. A line joins the starting Waypoint and the last Waypoint.



Figure 9.2a - Olympic Route creation (2)

9.3 MAKING ADDITIONAL ROUTES

To create another Route the GPS Chart Plotter must be told that you want to create a second Route.

- Press **[MENU]**, move the ShuttlePoint knob to highlight **USER POINTS** and press **[ENT]**.
- Move the ShuttlePoint knob to highlight **ROUTE** and press **[ENT]**.
- Move the ShuttlePoint knob to highlight **SELECT** and press **[ENT]** or move the ShuttlePoint knob to the right.
- Move the ShuttlePoint knob to an open Route number example Route 2.
- Press **[ENT]** or move the ShuttlePoint knob to the right.
- Press **[CLR]** or move the ShuttlePoint knob to the left until the Chart page is shown.
- To create the new Route, follow the steps in Creating a Route using Waypoints or Marks sections.

9.4 CREATING A ROUTE USING MARKS ON THE CHART PAGE

To create a Route containing Marks you first must create the Marks and show them on the Chart page.

- Move the ShuttlePoint knob over the top of a Mark that you wish to be the starting point in the Route and press **[ROUTE]**.
- Next move the ShuttlePoint knob until the cursor is over the Mark that you want to be the next leg in the Route.
- Press **[ROUTE]**. You will notice a bearing line joins the first and second Mark which means these Marks are selected into the Route.
- Repeat steps 3 and 4 until all Marks are entered into the Route.

NOTE

At this point the Route is saved as ROUTE01. If you would like to save the Route under a specific name follow the remaining steps.

- To name the Route press **[MENU]**. Move the ShuttlePoint knob to highlight **USER POINTS** and press **[ENT]**.
- Move the ShuttlePoint knob to highlight **ROUTE** and press **[ENT]**.

7. Move the ShuttlePoint to highlight **EDIT ROUTE** and press **[ENT]** or move the ShuttlePoint knob to the right.
8. Move the ShuttlePoint knob to highlight **NAME** and press **[ENT]** or move the ShuttlePoint knob to the right. A popup window will be shown.
9. Move the ShuttlePoint knob up/down to change the characters and left/right to select a different character in the Routes Name.
10. When finished press **[ENT]** to save.
11. Press **[CLR]** to show the Chart page is shown.

9.5 INSERTING A WAYPOINT INTO A ROUTE

On the CP180/CP180i place the cursor on the navigation line between two Waypoints and press **[ROUTE]**. On the CP300/CP300i placing the cursor on the navigation leg between two points, Soft Key labels appear: press **[INSERT]**. The line between the two Waypoints is turned into a dotted line, see the following picture.

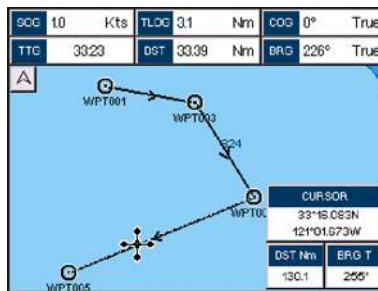

Figure 9.5 - Inserting Waypoint procedure (1)

Move the ShuttlePoint knob to the desired location for the new Waypoint: the line will “rubber-band”, drawing a dotted line between the previous Waypoint and the cursor, and another dotted line between the cursor and the next Waypoint (see the left side of the above picture). Once you have positioned the cursor at the location you want, press **[ENT]** (see the right side of the above picture).

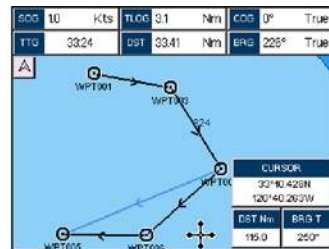

Figure 9.5a - Inserting Waypoint procedure (2)

9.6 GOTO A ROUTE

9.6.0 Using [GOTO] to select Route

1. Move the ShuttlePoint knob to an open position (no buoy, warning etc. under the cursor) on the Chart page.

2. Press **[GOTO]** to show the GOTO popup window.
3. Move the ShuttlePoint knob to highlight **ROUTE** and press **[ENT]**.
4. The SELECT ROUTE popup window will be shown.

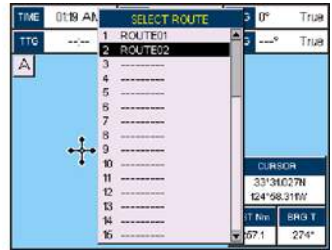

Figure 9.6.0 - GOTO ROUTE procedure (1)

5. Move the ShuttlePoint knob to highlight the desired Route and press **[ENT]**.
6. On the Chart page a circle with a flag is shown on the first leg of the Route and a navigation line is shown, indicating the GPS Chart Plotter is navigating to the first Waypoint in the Route.



Figure 9.6.0a - GOTO ROUTE procedure (2)

9.6.1 Using the ShuttlePoint knob

1. On the Chart page move the ShuttlePoint knob until the cursor reaches the starting point of the Route.
2. Press **[GOTO]** to start following the Route.
3. Press **[CLR]** twice to revert to Home Mode.

9.7 DELETING A ROUTE

To delete a Route follow the procedure below:

1. Press **[MENU]**, move the ShuttlePoint knob to highlight **USER POINTS** and press **[ENT]**.
2. Move the ShuttlePoint knob to highlight **ROUTE** and press **[ENT]**.
3. Move the ShuttlePoint knob to highlight **DELETE** and press **[ENT]** or move the ShuttlePoint knob to the right.
4. A Warning message appears to confirm. Move the ShuttlePoint knob to highlight **YES** and press **[ENT]**. The Route has been deleted.

WARNING

An active Route (one that you are navigating to) cannot be deleted until you stop navigating to the Route.

9.8 OTHER SETTINGS IN ROUTE MENU

You will notice the **ROUTE** menu has other selections.

SELECT	Choose an available Route to create or choose a stored Route to show and follow on the Chart page.
REVERSE	Reverses the Route, when chosen starting point is at the end of the Route.
COLOR	Allows changing the color of the navigation lines between each leg in the Route.
EDIT	The Edit Route (Route Report) menu is useful to show details of the Waypoints contained within the Route. This menu also allows you to enter in your average speed and fuel consumption and calculate the approximate fuel used when following the Route.
SEND	Sends the stored points to a external device (PC) capable of listening to NMEA RTE sentence.
RECEIVE	Receive the points from an external device (PC) capable of sending NMEA RTE sentence.
THICKNESS	Selection that allows the Route line to be easily seen; default selection is Thick.

9.8.0 Route Check

The Route Check function is used after you have created a Route to ensure you and your vessel will not have problems while navigating. This is done by the CP180/CP180i and CP300/CP300i by reviewing the Route and looking for the following hazards that may effect safe navigation.

- Land Areas
- Shallow Water
- Intertidal Areas (*areas emerged at low tide*)
- Rocks
- Wrecks
- Obstructions
- Shoreline Constructions
- Fishing Facility
- Dredged Areas
- Diffusers (*submarine pipeline*)
- Mooring/Warping Facility
- Production Installation (*an installation for the exploitation of natural resources*)
- Pingos (*small conical hills having a large central core of ice formed from the encroachment of permafrost and the resulting hydrostatic pressure*)
- No Data Available (*no adequate data coverage*)

If any of these alarm conditions is detected, the function returns the list of dangerous objects and the relative dangerous Route leg, that is drawn with a different color.

- Route legs which were classified as dangerous are displayed in RED. It means that there is at least one dangerous object in the vicinity of this leg and it has been found.
- Route legs which were classified as safe are displayed in GREEN. It means that the data was checked on detailed chart levels and no problems were found for all segments of the leg.
- Route legs for which there was not sufficient data to be checked are displayed in YELLOW. It means that no problems were found but the data was not sufficient or not available at all to classify such a leg as safe.



Figure 9.8.0 - Example of dangerous objects found on the chart

To activate this function:

AUTOMATIC CHECK	Turns the Route Checking feature On or Off. Turn the Automatic Route Check on after you have created a new Route, or if you inserted a new Waypoint, deleted, moved or edited any Waypoint in a saved Route to confirm the Route can be safely navigated.
ROUTE WIDTH	Selects the width from the left and right of the Route leg where the GPS Chart Plotter will check to confirm navigation threats. See the picture below. The default for this selection is 0.04Nm.
DEPTH LIMIT	Selects the water depth in the Route width area so the GPS Chart Plotter can check and confirm underwater threats. It checks if some objects with the depth attribute (like Shallow Water, Dredged Areas, Diffusers, Obstructions, Pingos, Production Installation and Wrecks) are above this depth level. Only if the depth attribute is above the depth limit are they found and considered as dangerous. See the picture below. The default setting is 10FT.
ACCURACY	Defines a segment length into which a leg of the Route is divided in order to execute the search for dangerous objects with better accuracy. When accuracy is maximal, a segment length is the shortest. When accuracy is minimal, a segment length is the longest. Selects among Minimum, Low, Medium, High and Maximum. See the picture below. The default setting is Medium.
ROUTE CHECK REPORT	Shows the list of the dangerous objects found on the charts crossed by the Route.

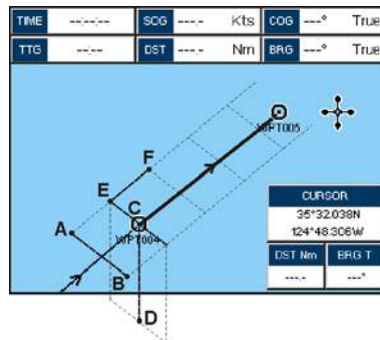

Figure 9.8.0a - Route Check parameters

NOTE

Although the functionality is called Route Check, it can also be activated when the navigation is set to a single point (like DSC, MOB, Mark). In the case of checking a single point towards which the navigation is started, the leg for which the Route Check is executed is defined by the current position (the leg's starting point) and the destination point (the leg's ending point).

10. TRACKS

The CP180/CP180i and the CP300/CP300i have the capability to store 20 individual Tracks and record up to 10,000 Track Points.

Before using the Track function you will need to setup the Track function that suits your boat. The Track function records your tracks your vessels location as it moves through the water. The Track function can be setup to lay down a Track for a predetermined time or distance interval. If you have a fast moving boat you may want to setup the CP180/CP180i or CP300/CP300i to record a Track point every 0.5Nm or if you have a sail boat you may want to setup to lay down a Track point once every 1 minute.

NOTE

Please note the Track point memory capacity is 10,000 points. This means for a long journey you may have to adjust the time or distance to be able to track your journey. It should be noted when the 10,000 Track points are used up, the first Track point layed down will be deleted when a new point is placed on the chart.

1. Press **[MENU]**, move the ShuttlePoint knob to highlight **USER POINTS** and press **[ENT]**.
2. Move the ShuttlePoint knob to highlight **TRACK** and press **[ENT]**.
3. Move the ShuttlePoint knob to highlight **STEP UNIT** and press **[ENT]** or move the ShuttlePoint knob to the right.
4. Move the ShuttlePoint knob to highlight **Dist** or **Time** and press **[ENT]** or move the ShuttlePoint knob to the right.



Figure 10 - Distance Units and Time Units

5. Move the ShuttlePoint knob to highlight **DISTANCE** or **TIME** step interval and press **[ENT]** or move the ShuttlePoint knob to the right.
6. Move the ShuttlePoint knob up/down to the desired step value and press **[ENT]** or move the ShuttlePoint knob to the right.
7. Press **[CLR]** or move the ShuttlePoint knob to the left until the Chart page is shown.

10.0 TRACKING

When using the Tracking feature you will notice every time a Track Point is layed down on the Chart page a small filled in circle is shown on the Track line. If you move the cursor over the top of the circle a popup window will be shown with the Time, Water Temperature, Speed and Course Over Ground (COG). This is very useful if you are fishing and want to review the conditions where the fish were being caught.

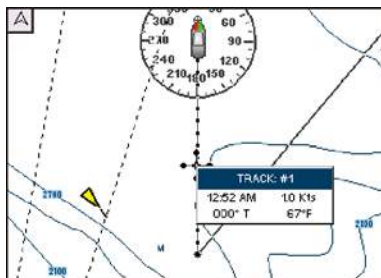

Figure 10.0 - Tracking

10.0.0 Saving and starting a new Track

A Track is automatically saved and retained in memory when the power is turned off. To start a new Track:

1. Press **[MENU]**, move the ShuttlePoint knob to highlight **USER POINTS** and press **[ENT]**.
2. Move the ShuttlePoint knob to highlight **TRACK** and press **[ENT]**.
3. Move the ShuttlePoint knob to highlight **ACTIVE TRACK** and press **[ENT]** or move the ShuttlePoint knob to the right.
4. Move the ShuttlePoint knob up/down to select the next available open Track and press **[ENT]** or move the ShuttlePoint knob to the right.
5. Move the ShuttlePoint knob to highlight **TRACKING** and press **[ENT]** or move the ShuttlePoint knob to the right to set On.
6. Press **[CLR]** or move the ShuttlePoint knob to the left until the Chart page is shown.
7. A new Track now will be laid down.

10.0.1 Deleting a Track

To delete a Track:

1. Press **[MENU]**, move the ShuttlePoint knob to highlight **USER POINTS** and press **[ENT]**.
2. Move the ShuttlePoint knob to highlight **TRACK** and press **[ENT]**.
3. Move the ShuttlePoint knob to highlight **DELETE** and press **[ENT]** or move the ShuttlePoint knob to the right.
4. A warning popup window will be shown to confirm if you want to reset the Track. Move the ShuttlePoint knob to highlight **YES** and press **[ENT]** or move the ShuttlePoint knob to the right. The Track is now deleted.
5. Press **[CLR]** or move the ShuttlePoint knob to the left until the Chart page is shown.

10.0.2 Other settings

You will notice the Track menu has other selections:

TRACKING	Allows turning on or off the tracking function
ACTIVE TRACK	Allows saving a Track to one of the 5 Tracks available
VISIBLE	Shows or hides a Track shown in ACTIVE TRACK menu
LINE COLOR	Selects the color of the Track line
DELETE	Deletes a Track selected in the ACTIVE TRACK menu

STEP UNIT	Allowable selection are Distance or Time
DISTANCE	User adjustable Distance interval of when Track point is laid down on the Chart page.
TIME	User adjustable Time interval of when Track point is laid down on the Chart page.

10.1 TRIP LOG

10.1.0 Using the Trip Log

On the Chart, Navigation, Highway and NMEA Data pages the windows may be customized to show Trip Log information.

1. Select one of the pages listed above, press and hold **[MENU]**. You will notice one of the data boxes will be highlighted.
2. Press **[ENT]** and move the ShuttlePoint knob to highlight **TLOG**, press **[ENT]** or move the ShuttlePoint knob to the right.
3. A popup window will be shown with **Nm** (Nautical Mile), **Sm** (Statute Mile), **Km** (Kilometer) and **RESET**. Move the ShuttlePoint knob to select the desired units of measure and press **[ENT]** or move the ShuttlePoint knob to the right.
4. Press **[CLR]** or move the ShuttlePoint knob to the right until the selected page (Chart, Navigation, Highway or NMEA Data Page) is shown.

10.1.1 Setup / Reset

When Trip Log is selected in one of the data windows and you want to reset the log:

1. Press and hold **[MENU]** until a field is highlighted (it will be shown in a yellow frame).
2. Move the ShuttlePoint knob to highlight the Trip Log window **TLOG** and press **[ENT]**.
3. A popup window will be shown. Move the ShuttlePoint knob to **TLOG** and press **[ENT]**.
4. Another popup window will be shown. Move the ShuttlePoint knob to **RESET** and press **[ENT]**.
5. A warning popup window will be shown to confirm if you want to reset the Trip Log. Move the ShuttlePoint knob to highlight **YES** and press **[ENT]**. The Trip Log is now reset.
6. Press **[CLR]** to store and exit the editing mode.

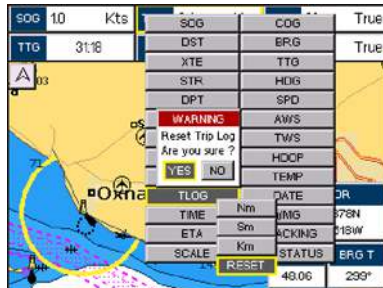

Figure 10.1. 1 - Trip Log Reset

11. USER C-CARD

The optional User C-CARD is used to backup Marks, Routes, and Tracks stored in your GPS Chart Plotter's memory. In the USA the User C-CARD is available directly from Jeppesen Marine at 800/424-2627. The User C-CARD is similar to a backup disk used with a PC, in case you have to clear the RAM to resolve an issue or load new software, or if you would like to transfer Waypoint, Track and Route information from one STANDARD HORIZON GPS Chart Plotter to another.

11.0 USER C-CARD MENU

This optional card is similar to using a floppy disk or memory stick on a PC to backup your files or to transfer the information that you have stored to a friends GPS Chart Plotter. The information shown below will assist you to transfer the User Points, Routes and Track history to the optional User C-CARD.

- ① Time of file creation
- ② Date of file creation
- ③ Type of data contained in the file (Mark file, Waypoint file...)
- ④ File name
- ⑤ Number of Selected file
- ⑥ Information on stored User Points on Internal Memory

FILE	NAME	TYPE	DATE	TIME
0	J1LE06	TRACKS	01/01/00	00:00:00
MRKS	FILE02	MARKS	01/01/00	00:00:00
6	FILE07	TRACKS	01/01/00	00:00:00
WPTS	FILE04	MARKS	01/01/00	00:00:00
2	J1LE0710	TRACKS	01/01/00	00:00:00
RTES	G1LE06	TRACKS	01/01/00	00:00:00
1	G1LE07	TRACKS	01/01/00	00:00:00
TRKS	FILE08	MARKS	07/02/98	17:17:00
20	FILE09	ROUTES	07/02/98	17:17:00
	FILE01	TRACKS	01/01/00	00:00:00
	FILE03	MARKS	01/01/00	00:00:00
	FILE05	MARKS	01/01/00	00:00:00

Buttons: SAVE, LOAD, DELETE, FORMAT, REFRESH

Figure 11.0 - User C-CARD Menu

11.0.0 Formatting the optional User C-CARD

1. Press **[MENU]**, move the ShuttlePoint knob to highlight **USER POINTS** and press **[ENT]**.
2. Move the ShuttlePoint knob to highlight **USER C-CARD** and press **[ENT]**.
3. Move the ShuttlePoint knob to highlight **FORMAT** and press **[ENT]**.
4. A popup Warning window will to confirm you want to format the User C-CARD.
5. Select **YES** and press **[ENT]** to confirm (select **NO** otherwise). The format of User C-CARD must be done before using a new User C-CARD: this operation prepares the User C-CARD to receive and store information.

NOTE

Formatting permanently erases all files previously saved on the User C-CARD.

11.0.1 Transferring files to the optional User C-CARD

1. Remove a C-MAP BY JEPPESEN NT*/MAX C-CARD if present and insert the optional User C-CARD into the slot.

2. Press **[MENU]**, move the ShuttlePoint knob to highlight **USER POINTS** and press **[ENT]**.
3. Move the ShuttlePoint knob to highlight **USER C-CARD** and press **[ENT]**.
4. A screen will appear. Move the ShuttlePoint knob to the left to highlight **SAVE** and press **[ENT]**.
5. A popup **SAVE FILE** window will appear. In this window you can change the name and the file type by using the ShuttlePoint knob and pressing **[ENT]**, when finished press **[CLR]** once.
6. To save the file, move the ShuttlePoint knob to **SAVE** in window and press **[ENT]**.
7. A Information popup window will momentarily be shown "SAVING", then shows "SAVING OK".
8. Press **[ENT]** to confirm.

11.0.2 Loading a file from the optional User C-CARD

If you have a problem and accidentally loose the User Points in the GPS Chart Plotter with the optional User C-CARD it is possible to load the data back into the GPS Chart Plotter using the following procedure:

1. Press **[MENU]**, move the ShuttlePoint knob to highlight **USER POINTS** and press **[ENT]**.
2. Move the ShuttlePoint knob to highlight **USER C-CARD** and press **[ENT]**.
3. Select the saved file from the User C-CARD list by using the ShuttlePoint knob and press **[ENT]**.
4. Move the ShuttlePoint knob to the left to highlight **LOAD** and press **[ENT]**.
5. A popup information window will appear when loading is complete.
6. Press **[ENT]** to confirm.

11.0.3 Deleting a file from the optional User C-CARD

You may want to delete a saved file on the User C-CARD.

1. Press **[MENU]**, move the ShuttlePoint knob to highlight **USER POINTS** and press **[ENT]**.
2. Move the ShuttlePoint knob to highlight **USER C-CARD** and press **[ENT]**.
3. Select the saved file from the User C-CARD list by using the ShuttlePoint knob and press **[ENT]**.
4. Move the ShuttlePoint knob to the left to highlight **DELETE** and press **[ENT]**.
5. A popup Warning window will to confirm you want to delete the file.
6. Press **[ENT]** to confirm.

11.0.4 Refreshing the optional User C-CARD

You may want to change the User C-CARD inserted in the slot with a new one.

1. Press **[MENU]**, move the ShuttlePoint knob to highlight **USER POINTS** and press **[ENT]**.
2. Move the ShuttlePoint knob to highlight **USER C-CARD** and press **[ENT]**.
3. Open the door, remove the User C-CARD from the slot and insert another User C-CARD into the same slot.
4. Move the ShuttlePoint knob to highlight **REFRESH** and press **[ENT]**. This "new" User C-CARD is now ready to receive and store information.

The GPS Chart Plotter has many pages that are designed to ease your navigation.



Figure 12 - Screen display pages example

The pages can be selected in the following way:

Selection by MENU

This function is available on the CP180/CP180i and CP300/CP300i.

1. Press **[MENU]**. The following menu is shown on the screen:



Figure 12a - Main Menu on CP180/CP180i

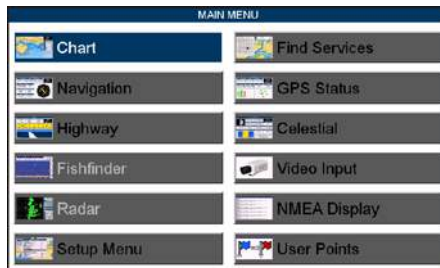

Figure 12b - Main Menu on CP300/CP300i

2. Move the ShuttlePoint knob to highlight the desired page and press **[ENT]**.

Selection by SOFT KEY ONLY For CP300/CP300i

Press one of the Soft Keys under the display, then press the Soft Key to show the desired page.



Figure 12c - Screen display pages selection by Soft Keys on CP300/CP300i

12.0 CHART PAGE

The Chart page is the main page of the GPS Chart Plotter. From this page the user can zoom in/out, pan around the chart, show information about cartographic objects, see the exact vessel position with the COG and SOG, place points, GOTO a Destination point, show Track history etc. The GPS Chart Plotter is provided with a Worldwide background showing C-MAP By JEPPESEN NT+/MAX details up to 2.0 Nm. For more details, optional C-MAP By JEPPESEN NT+/MAX C-CARDS are available, refer to Par. 5.0.

It is possible to set the chart as a single or two charts side by side.

1. Press **[MENU]**, move the ShuttlePoint knob to highlight **CHART** and press **[ENT]**. Two Chart page types are available: Single and Dual.
2. Move the ShuttlePoint knob to highlight **Single** or **Dual** and press **[ENT]**.

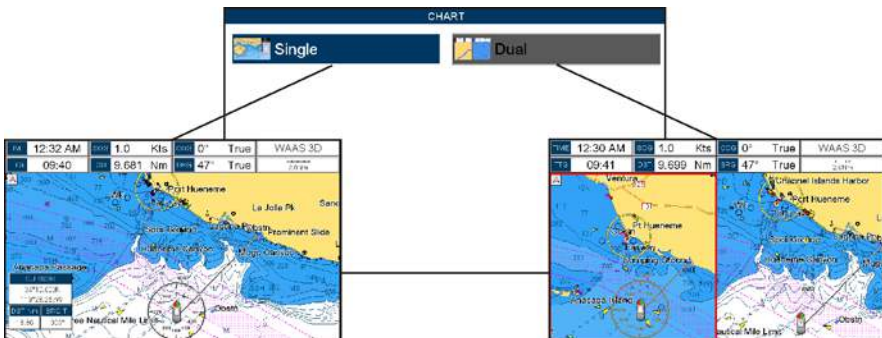



Figure 12.0 - Chart selection menu on CP300/CP300i

NOTE

 may appear on the unused window of the Dual Chart page. It happens when the GPS Chart Plotter updates the displayed chart in the not active window. So the user understands that the GPS Chart Plotter is busy.

For CP300/CP300i

12.0.0 Focus Soft Key on Dual Chart page

When Dual Chart is selected, you will notice one of the chart windows will have a red border around it. This red border indicates which chart window the GPS Chart Plotter has the focus on, meaning if the ShuttlePoint knob is moved the cursor on chart window will move. The focus may be changed to the other chart window with the procedure below:

1. Press any Soft Key. The Soft Key labels appear on the bottom of the screen. A **[Focus]** Soft Key will be shown.

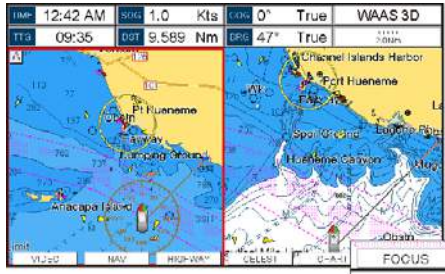

Figure 12.0.0 - Example of Dual Chart page with **[Focus]** shown

2. Press **[Focus]**. A popup window appears where the active focus window label is highlighted.

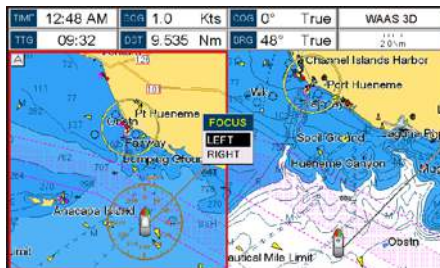

Figure 12.0.0a - Example of Dual Chart page with focus window shown

3. Move the ShuttlePoint knob up and down to highlight the desired item and press **[ENT]**. The red border is moved to the focused window.

NOTE

It is possible to change the focus by pressing and holding **[FIND]** for 2 seconds (in place of 1 and 2 steps in the above procedure).

For CP180/CP180i

12.0.1 Change Focus on Dual Chart page

When Dual Chart is selected, you will notice one of the chart windows will have a red border around it. This red border indicates which chart window the GPS Chart Plotter has the focus on, meaning if the ShuttlePoint knob is moved the cursor on chart window will move. The focus may be changed to the other chart window with the following procedure:

1. Press and hold **[FIND]** for 2 seconds. The red border around the window is moved from active window to the other.
Repeat the step 1. to move the focus from a window to another.

12.0.2 Single Chart page

- 1 Time
- 2 Speed Over Ground
- 3 Course Over Ground
- 4 Time To Go
Time To Go
(If plotter is not navigating to a point TTG will show ---:--)
- 5 Distance from Fix to Destination
(If plotter is not navigating to a point DST will show ---. -)
- 6 Bearing from Fix to Destination
(If plotter is not navigating to a point BRG will show ---°)
- 7 Cursor Coordinates
- 8 Distance & Bearings from Fix to Cursor

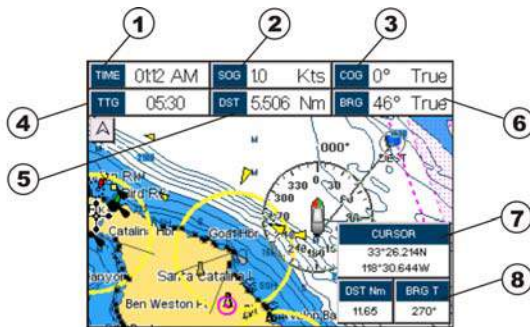

Figure 12.0.2 - Example of Single Chart page

12.0.3 Window Selections

The default is the Two Line Small window. The GPS Chart Plotter windows may be changed by the procedure below.

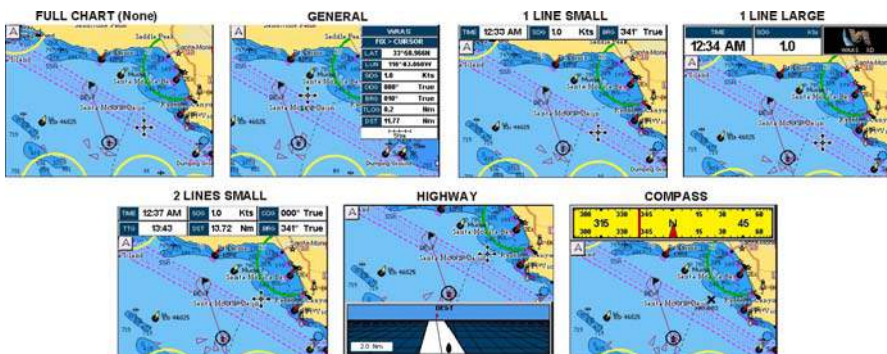

Figure 12.0.3 - Data window layout

1. To change, press **[MENU]**, move the ShuttlePoint knob to highlight **SETUP MENU** and press **[ENT]**.
2. Move the ShuttlePoint knob to highlight **GENERAL SETUP** and press **[ENT]** or move the ShuttlePoint knob to the right.
3. Move the ShuttlePoint knob to highlight **WINDOW SETUP** and press **[ENT]** or move the ShuttlePoint knob to the right.

4. Move the ShuttlePoint knob to highlight **CHART PAGE** and press **[ENT]** or move the ShuttlePoint knob to the right.
5. Select the desired window, **HIGHWAY** or **COMPASS**, and press **[ENT]** or move the ShuttlePoint knob to the right.
6. Press **[CLR]** or move the ShuttlePoint knob to exit the menu and show the Chart page.

12.0.4 Customizing the Data Windows

The data fields contained on the General, 1 Line Small/Large and 2 Line Small data windows can be changed to the following selections:

- MAX SPD = Max Speed
- SOG = Speed Over Ground
- COG = Course Over Ground
- DST = Distance to Destination
- BRG = Bearing to Destination¹
- XTE = Cross Track Error
- TTG = Time To Go
- STR = Steering
- HDG = Heading from Electronic Compass
- DTP = Depth
- SPD = Speed
- ALT = Altitude
- AWS = Apparent Wind Speed
- AWD = Apparent Wind Direction
- TWS = True Wind Speed
- TWD = True Wind Direction
- HDOP = Horizontal Dilution of Precision
- VDOP = Vertical Dilution of Precision
- Temp = Water Temperature
- TLOG = Trip Log
- DATE = Current Date
- TIME = Current Time
- VMG = Velocity Made Good
- ETA = Estimated Time of Arrival
- TRACKING = Tracking
- SCALE = Chart Scale
- GPS Status = Shows GPS Fix Status (WAAS, 3D, 2D, ...)

NOTE¹

When the GENERAL window is selected and the GPS Chart Plotter is in Home Mode, the BRG will show - - -, unless the GPS chart plotter is navigating to a point. When in Cursor Mode, the BRG shows the Bearing from the ship's position to the cursor location.

To select the desired field, follow the procedure:

1. Press and hold **[MENU]** until a field is highlighted (it will be shown in a yellow frame).
2. Move the ShuttlePoint knob to the desired data field (the yellow frame is moved to the desired data field) and press **[ENT]**. The popup window will be shown.
3. Move the ShuttlePoint knob up/down or left/right to choose the desired setting and press **[ENT]**.
4. Press **[CLR]** to store and exit the editing mode.

NOTE

Data window field on the NAVIGATION, HIGHWAY, GPS STATUS, and NMEA pages may be customized in the above manner.

NOTE

See Par. 10.1.0 if Trip Log is selected in one of the data windows and you want to reset the log.

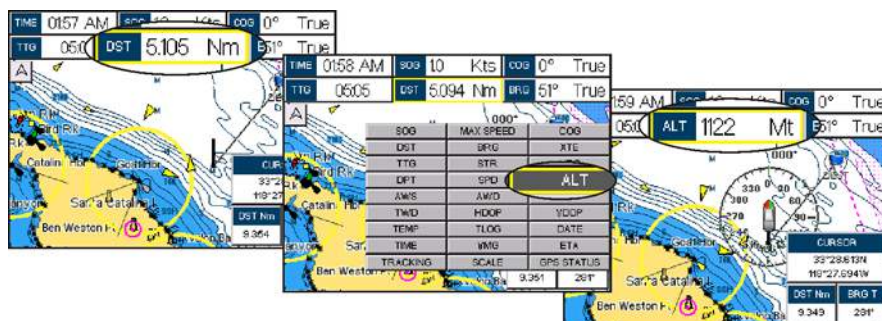

Figure 12.0.4 - Customizing the Data Windows

12.0.5 Additional Functions on Chart page

When on the Chart page you will notice icons of Buoys, Towers, Lights, Wrecks, Tide Stations and Port Icons. If the cursor is moved over the top of these icons a popup window will be shown with information about the icon.

12.0.6 Turning Off Information on Icon Points

The GPS Chart Plotter allows you to select to see information On Points, On All items or to turn this function Off. The default setting is On Points.

1. Press **[MENU]**, move the ShuttlePoint knob to highlight **SETUP MENU** and press **[ENT]**.
2. Move the ShuttlePoint knob to highlight **GENERAL SETUP** and press **[ENT]** or move the ShuttlePoint knob to the right.
3. Move the ShuttlePoint knob to highlight **AUTO INFO** and press **[ENT]** or move the ShuttlePoint knob to the right.
4. Move the ShuttlePoint knob up or down to highlight **OFF**, **ON POINTS** or **ON ALL** and press **[ENT]** or move the ShuttlePoint knob to the right.
5. Press **[CLR]** or move the ShuttlePoint knob to the left until the Chart page appears.



Figure 12.0.6 - Example of Auto Info settings

12.0.7 Display Mode

Selects from a pre-defined table what cartographic objects are displayed and which display options are set. Pre-programmed settings are user selectable from Full, Medium, Low, Radar (reduces the information on the display to simulate items that would be shown on a Radar display. Please note this function is not actually showing Radar information it is only showing what typically would be shown by a separate dedicated Radar display), Tides, Custom (default mode).

To change to one of the pre-programmed settings

1. Press **[MENU]**, move the ShuttlePoint knob to highlight **SETUP MENU** and press **[ENT]**.
2. Move the ShuttlePoint knob to highlight **CHART CONFIGURATIONS** and press **[ENT]** or move the ShuttlePoint knob to the right.
3. Move the ShuttlePoint knob to highlight **DISPLAY MODE** and press **[ENT]** or move the ShuttlePoint knob to the right.
4. Move the ShuttlePoint knob up or down to select the preset and press **[ENT]**.
5. Press **[CLR]** or move the ShuttlePoint knob to the right until the Chart page is shown.

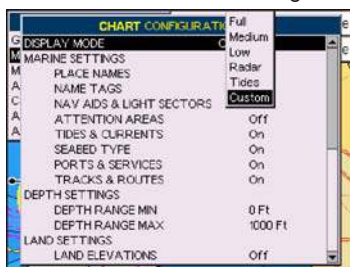

Figure 12.0.7 - Display Mode settings





The table below shows the selections for each mode:

Setting	Full	Medium	Low	Radar	Tides	Custom (Default values)
Place Names	On	On	On	On	On	On
Name Tags	On	Off	Off	Off	Off	Off
Nav-Aids & Light Sectors	On	No Sectors	No Sectors	No Sectors	Off	On
Attention Areas	On	On	Off	Off	Off	Off
Tides & Currents	On	Off	Off	Off	On	On
Seabed Type	On	Off	Off	Off	Off	On
Ports & Services	On	On	Off	On	Off	On
Tracks & Routes	On	Off	Off	Off	Off	On
Depth Range Min	0FT	0FT	0FT	0FT	0FT	0 FT
Depth Range Max	32804FT	32804FT	32804FT	32804FT	32804FT	32804FT
Land Elevations	On	On	Off	Off	Off	Off
Land Elevation Values	On	Off	Off	Off	Off	On
Roads	On	Off	Off	Off	Off	On
Points Of Interest	On	Off	Off	Off	Off	On
Lat/Lon Grid	On	Off	Off	Off	Off	Off
Chart Boundaries	On	Auto	Off	Off	Off	Off
Value-Added Data	On	Off	Off	Off	On	On
Chart Lock	On	On	On	On	On	On
Mixing Levels	On	On	On	On	On	On
Underwater Ob. Limit	1000FT	32FT	32FT	32FT	32FT	1000FT
Rocks	Icon + Depth	Icon	Icon	Icon	Icon	Icon
Obstructions	Icon + Depth	Icon	Icon	Icon	Icon	Icon
Diffusers	Icon + Depth	Icon	Icon	Icon	Icon	Icon
Wrecks	Icon + Depth	Icon	Icon	Icon	Icon	Icon

12.0.8 Marine Settings

To control the display on the chart of the marine features.

Place Names	: Turns the local area names On or Off.
Names Tags	: Turns a tag for particular chart objects that either includes the Name of the chart object or the Depth of an Underwater chart object On or Off.
Nav-Aids & Light Sectors:	Turns the presentation of Lights, Signals, Buoys and Beacons On (Nav-Aids & Light Sectors are shown), Off (Nav-Aids & Light Sectors are not shown) or No Sector (Nav-Aids are shown, Light Sectors are hidden).
Attention Areas	: Turns the Attention Areas (areas in which special attention by the mariner is required because of natural or man-made hazards sailing regulations and restrictions) On or Off.
Tides & Currents	: Turns the Tides and Currents On or Off. When data/time is available, Tidal stream arrows are shown on the charts, indicating the direction and strength of the Tide. If no data/time is available from the GPS or the GPS Chart Plotter is not in Simulation Mode, the icon on the chart is generic one. The color of the arrow denotes the strength of the current as follows:

0 to 0.1 kn	-		Yellow
0.2 to 1.0 kn	-		Yellow
1.1 to 2.0 kn	-		Orange
2.1 to 3.0 kn	-		Orange
3.1 to 9.9 kn	-		Red

When the GPS Chart Plotter receives a valid position fix, the Tide icons are shown on the charts on the basis of the current date and time: the screen displays and changes arrows as date/time changes.

Seabed Type	: Turns the Seabed Type On or Off.
Ports & Services	: Turns the Ports and Service icons On or Off. Areas along the shore with facilities for mooring, downloading and uploading of ships, generally sheltered from waves and winds. Port installations are piers, wharves, pontoons, dry docks, cranes....
Tracks & Routes	: Turns the Tracks and Routes On or Off (recommended and established routes for ships at sea, including traffic separation schemes, deep water routes).

12.0.9 Depth Settings

Controls the depth information on the Chart page.

Depth Range Min	: Sets the minimum depth limit to show Depth Sounding, Bathymetric Lines and Depth Area.
Depth Range Max	: Sets the max depth limit to show Depth Sounding, Bathymetric Lines and Depth Area.

0-1000 Ft



50-100 Ft



Figure 12.0.9 - Depth Settings

12.0.10 Land Settings

To control the display on the map of the terrestrial features.

Land Elevations : Turns the Land Elevations On or Off.

Land Elevation Values : Turns the Land Elevation Values On or Off.

Roads : Turns the Roads On or Off.

Points Of Interest : Turns the Points of Information On or Off.

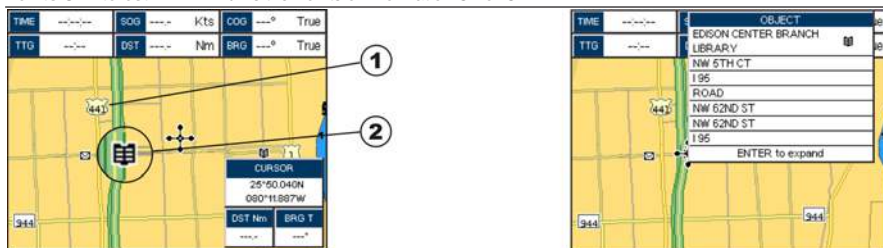

① ROAD

② POINT OF INTEREST (LIBRARY)

Figure 12.0.10 - Example of Roads and Points Of Interest

12.0.11 Chart Settings

Settings that control how the chart features will be shown on the Chart page of the GPS Chart Plotter.

Lat/Lon Grid : Turns the Latitude and Longitude grid lines On or Off on the Chart page. See the figure below:

Lat/Lon Grid ON



Lat/Lon Grid OFF

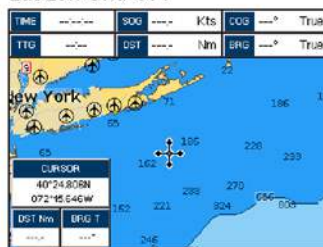

Chart Boundaries : Turns the Chart Boundaries On, Off or Auto. The Chart Boundaries are the "ticked" boxes surround the coastline. Each box indicates an area where more detail is available. The Chart Boundaries are only show when a C-MAP By JEPPESEN NT⁺/MAX C-CARD is inserted into the GPS Chart Plotter. See the pictures below:

Chart Boundaries ON



Chart Boundaries OFF



Value-Added Data : Turns the Value-Added Data On or Off. The Value-Added Data (VAD) is a collection of additional cartographic objects which are not present on the original paper chart (from which the electronic chart derives). These objects have been obtained from other sources and then merged to the electronic charts in order to provide more information useful for the navigation. VAD object can be any cartographic objects and it can be distinguished from the official-chart-objects from the Quick Info. A dedicated icon is shown on the Quick Info window to indicate that the object queried is a VAD. The same icon is also shown on the Full Info page and in addition the extended text Value-Added Data is shown on the details of the VAD object. See the figure below:

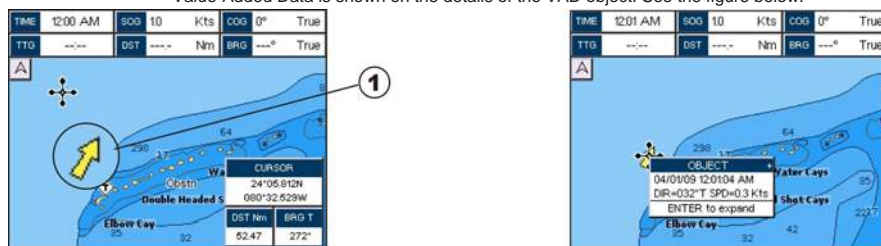

1 Example of VAD object

Chart Lock (*) : Turns the chart function On/Off. When Chart Lock is On, the available zoom scales are only the ones containing cartographic data. Instead when Chart Lock is Off, it is possible to zoom down into zoom scales not covered by cartographic data after the last available zoom scale covered by cartographic data. The DSI (Data Safety Indicator) window, if present, will show "NO CHART", when an empty level is entered in the location of chart expansion mode.

Mixing Levels : When the chart coverage at the current chart scale does not fill the entire display, the GPS Chart Plotter draws the rest of the chart using charts from above and below the current scale. When this function is turned on you will notice the display may redraw 2 to 3 times to show all the details.

NOTE()*

When an empty level is entered, the message "No cartographic coverage" is shown on a window in a corner of the chart display. The warning message is always displayed as long as the current zoom has no data coverage.

12.0.12 Underwater Objects Settings

The following selections are used to control which Underwater Objects are shown on the Chart page.

Underwater Object Limit : Selects the max depth value to display Underwater Objects. If value is set to 0FT, the Underwater Objects are not shown on the charts. Menu options are greyed out. If value is more than 0FT (i.e. 10FT), in the Range from 0FT to the selected value the Underwater Objects are displayed according to their setting below.

Rocks : Sets Off/Icon/Icon+Depth* the displaying of the Rocks.

Obstructions : Sets Off/Icon/Icon+Depth* the displaying of the Obstructions.

Diffusers : Sets Off/Icon/Icon+Depth* the displaying of Diffusers (Diffuser is a structure on an outfall through which liquids are discharged. The structure will usually project above the level of the outfall and can be an obstruction to navigation).

Wrecks : Sets Off/Icon/Icon+Depth* the displaying of Wrecks.

NOTE()*

Choose the options: OFF (the object is not visible independently of the selected "Underwater Object Depth Value"); ICON (the object icon is visible without tags, in the range selected from "Underwater Object Depth Value" option); ICON+DEPTH (the object icon and tag is visible, in the range selected from "Underwater Object Depth Value" option).

12.1 CUSTOMIZING CHART SETTINGS

The GPS Chart Plotter also allows you to customize items shown on the chart (discussed in above sections) instead of using a pre-defined table discussed in Par. 12.0.4 Display Mode.

1. Press **[MENU]**, move the ShuttlePoint knob to highlight **SETUP MENU** and press **[ENT]**.
2. Move the ShuttlePoint knob to highlight **CHART CONFIGURATIONS** and press **[ENT]** or move the ShuttlePoint knob to the right.
3. Move the ShuttlePoint knob to highlight **DISPLAY MODE** and press **[ENT]** or move the ShuttlePoint knob to the right.
4. Move the ShuttlePoint knob to highlight **Custom** and press **[ENT]** or move the ShuttlePoint knob to the right.
5. Move the ShuttlePoint knob up or down to select the desired item within the groups Marine Settings, Depth Settings, Land Settings, Chart Settings or Underwater Settings and press **[ENT]**. See the above sections for details on selections.

12.2 NAVIGATION PAGE

The Navigation page is useful to show information when heading to a Destination, following a compass heading or navigating to a Mark or a Route. The default page is shown with a Compass Rose, however this can be customized to show a Compass Tape.

① Fix position

② Time

③ Speed Over Ground

④ Course Over Ground

⑤ Bearing to Destination

⑥ Compass Rose

⑦ Time To Go

⑧ Distance to Destination

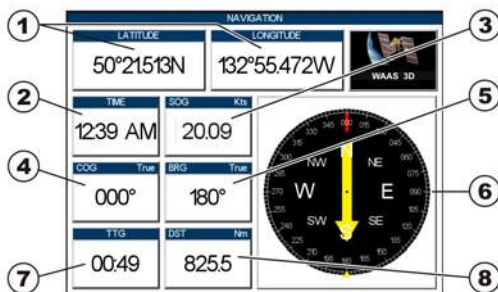

Figure 12.2 - Navigation page with Compass Rose

① Fix position

② Compass Tape

③ Time

④ Speed Over Ground

⑤ Time To Go

⑥ Course Over Ground

⑦ Distance to Destination

⑧ Bearing to Destination

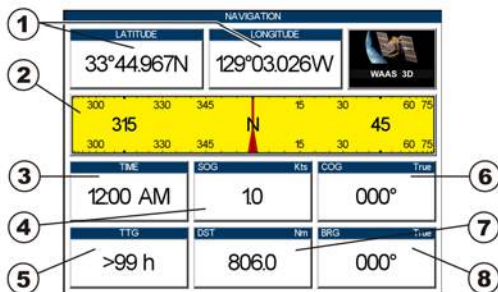

Figure 12.2a - Navigation page with Compass Tape

1. To change to show the Compass Tape, select the Chart page, press **[MENU]**. Move the ShuttlePoint knob to highlight **SETUP MENU** and press **[ENT]**.
2. Move the ShuttlePoint knob to highlight **GENERAL SETUP** and press **[ENT]** or move the ShuttlePoint knob to the right.
3. Move the ShuttlePoint knob to highlight **WINDOW SETUP** and press **[ENT]** and press **[ENT]** or move the ShuttlePoint knob to the right.
4. Move the ShuttlePoint knob to highlight **NAVIGATION PAGE** and press **[ENT]** and press **[ENT]** or move the ShuttlePoint knob to the right.
5. Move the ShuttlePoint up or down to select **COMPASS TAPE** and press **[ENT]**.
6. Press **[CLR]** or move the ShuttlePoint knob to the right until the Chart page is shown.

NOTE

The COG heading is computed and supplied to the GPS Chart Plotter from the internal GPS or external GPS.

12.3 HIGHWAY PAGE

The Highway page shows a 3D view of the vessel travelling through the water when navigating to a Destination point, Mark or following a Route. Press **[ZOOM IN]** or **[ZOOM OUT]** to change the highway scale.

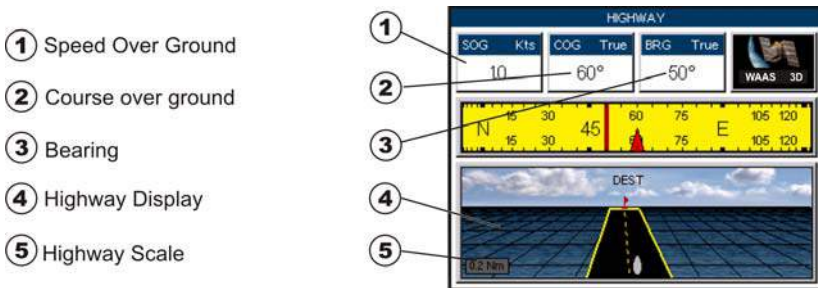

Figure 12.3 - Highway page

12.4 CELESTIAL PAGE

The Celestial page contains Tide information critical for safe navigation. This page is also useful for boaters that are concerned about the height of the water under a bridge or by fisherman that wish to know the Tide and moon phase of a specific date.

12.4.0 Changing date

1. Press **[ENT]**: a popup window will be shown.
2. Moving the ShuttlePoint knob up or down changes the digits and left and right selects the month, day and year.
3. Press **[CLR]** to exit and view the information.

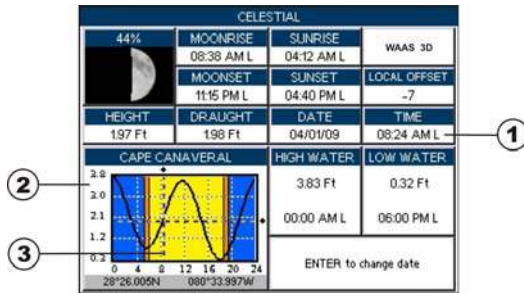

Figure 12.4 - Celestial page

Refer to the image above. The time (1) displayed corresponds to the location of the cross-hair cursor (3) in the Tide Graph (2). Moving the ShuttlePoint knob to the left or right changes the time, moving the ShuttlePoint knob up or down selects the Tide height and draught (draft) on the Tide Graph.

NOTE

The **draught** window shows the height of the Tide water during a 24hr period of time. For example if the ShuttlePoint knob is pressed up to move the cursor to the top of the Tide Graph this is the High Water Level and if the cursor is moved to the bottom of the Tide Graph the draught will show the Low Water Level.

Example 1

You anchor in 15FT of water (under your keel) at a time of day where the water is the highest (High Water). Let's say the High Water window shows 5FT and the Low Water window shows 1FT this means the water under your vessel over a 24 hour period of time could fall 4FT (High Water - Low Water). With your vessel in 15FT of water and with a maximum water change of 4FT during the day, the worst case situation there will be 11FT of water under your vessel.

12.5 GPS STATUS PAGE

The GPS Status page is used as a reference to see how well the GPS is receiving satellites.

- ① Ship's Coordinates
- ② Date and Time
- ③ Horizontal Dilution of Precision
- ④ Vertical Dilution of Precision
- ⑤ Tracked, but not used, Satellite
- ⑥ Used Satellite

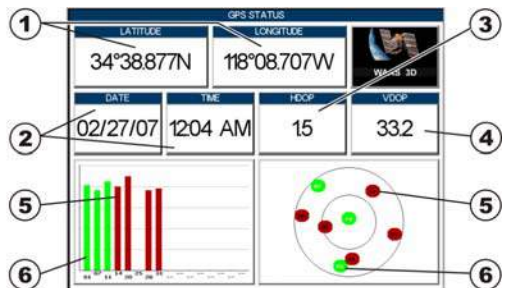

Figure 12.5 - GPS Status page

The WAAS/GPS Icon area may change due to the satellite reception:

ACQUIRING : the GPS is trying to receive a valid position fix.

GPS2D : The GPS is receiving at least 2 satellites

GPS3D : The GPS is receiving at least 3 satellites.

WAAS 2D/3D	: The GPS is receiving a 2D or 3D position and the correction from the WAAS satellite.
HDOP	: Horizontal Dilution of Precision
VDOP	: Vertical Dilution of Precision

12.5.0 WAAS/EGNOS Setting

From this page it is possible to disable the WAAS/EGNOS function following this procedure:

1. Press **[MENU]**, move the ShuttlePoint knob to enter **GPS STATUS** page and press **[ENT]**.
2. Press and hold **[ENT]**. The GPS Setup menu appears on the screen.
3. Move the ShuttlePoint knob to highlight **DIFF CORRECTION SOURCE** and press **[ENT]**.
4. Move the ShuttlePoint knob to highlight **None** (to disable) and press **[ENT]**.
5. Press **[CLR]** until the menu disappears or an easier method is to move the ShuttlePoint knob to the left until the menu disappears.

12.5.1 GPS Setup Menu

From this page it is possible to activate the GPS Setup menu following this procedure:

1. Press **[MENU]**, move the ShuttlePoint knob to enter **GPS STATUS** page and press **[ENT]**.
2. Press and hold **[ENT]**. The GPS Setup menu appears on the screen.

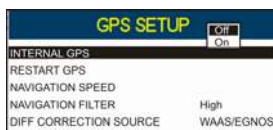

Figure 12.5.1 - GPS Setup menu

See the following table:

Internal GPS	: Enables (On) or disables (Off) the internal GPS. The default setting is On.
Restart GPS	: Restarts all GPS processes. Once executed, the message "Done" is shown.
Navigation Speed	: Allows setting the Navigation Speed among Low and High. The default setting is High.
Speed Filter	: Allows to resolve erratic speed readings in rough seas. Available values are Off, Low, Medium, High. The default setting is Off.
Differential Correction Source	: Allows setting what kind of Differential Correction will be used by the GPS between WAAS-EGNOS and none. The default setting is WAAS-EGNOS.

3. Move the ShuttlePoint knob to highlight the preferred item and press **[ENT]**.
4. Press **[CLR]** until the menu disappears or an easier method is to move the ShuttlePoint knob to the left until the menu disappears.

12.6 NMEA DISPLAY PAGE

The GPS Chart Plotter is capable of displaying information in the customizable data windows from external NMEA-0183 devices. Depth Sounder, Speed Log with Temp, Wind Speed and Direction, Flux Gate Compass, and GPS information can be shown in any of the boxes. The default NMEA Display shows 3 windows. When going to a destination, this screen is useful to navigate as to get to the destination keep the Course Over Ground (COG) and Bearing (BRG) figures the same.

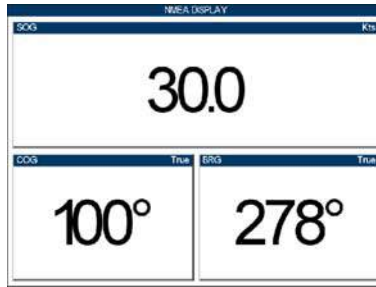

Figure 12.6 - NMEA Display page

The NMEA sentences read from external devices are: BWC, DSC, DSE, GGA, GLL, GSA, GSV, HDG, HDM, HDT, RMC, VHW, VTG, DPT, DBT, MTW, VWR, VWT, TLL, WPL, RTE.

12.6.0 Changing the NMEA page windows

1. On the CP180/CP180i, press **[MENU]**, move the ShuttlePoint knob to highlight **NMEA DISPLAY** and press **[ENT]**.



Figure 12.6a - NMEA Display menu on CP300/CP300i

2. The CP300/CP300i can use step 1, and from the factory the right most Soft Key is programmed for direct access. Press this key two times to show the NMEA Display page.
Move the ShuttlePoint knob to highlight **DISPLAY** and press **[ENT]**.
3. To change the 5 different pages move the ShuttlePoint knob to the left or right.

12.7 NMEA DATA PAGE

The NMEA Data page is very useful to see if an external device (example: Depth Sounder) is transmitting NMEA sentences to the GPS Chart Plotter. This page can also be used to see if the GPS Chart Plotter NMEA Output is being loaded down by an external NMEA device the GPS Chart Plotter is connected to.

Scenario: VHF Radio connected but the Radio is not receiving a GPS Position. Usually the VHF Radio will be connected to the Green and Brown wires.

To check to see if the GPS Chart Plotter is transmitting the sentences:

1. Press **[MENU]**, move the ShuttlePoint knob to highlight **NMEA DISPLAY** and press **[ENT]**.



Figure 12.7 - NMEA Display menu on CP300/CP300i

2. Move the ShuttlePoint knob to highlight **DATA** and press **[ENT]**.
3. Connect the BLUE Wire on the GPS Chart Plotter to the junction of the Brown wire and the VHF wire. The display should look similar to the picture below.



Figure 12.7a - NMEA Data page

4. Press **[ENT]** to freeze the data on the display so it is easy to read and understand.
5. Press **[ENT]** again to receive data again.
6. View data from a device connected to another data Port, press the **[ZOOM IN]**.

12.8 NMEA TREND PAGES

When the GPS Chart Plotter is connected to the optional FF525 50/200kHz Black Box Fish Finder or a digital Depth Sounder, Wind Speed/Direction, Speed Log with Temp with NMEA Output the GPS Chart Plotter is capable of show Trends in the data from the device.

To select a NMEA Trend page:

1. Press **[MENU]**, move the ShuttlePoint knob to highlight **NMEA DISPLAY** and press **[ENT]**.



Figure 12.8 - NMEA Display menu on CP300/CP300i

- Move the ShuttlePoint knob to select **DEPTH TREND**, **WIND SPEED TREND**, **TEMP TREND** or **SOG TREND** and press [ENT].

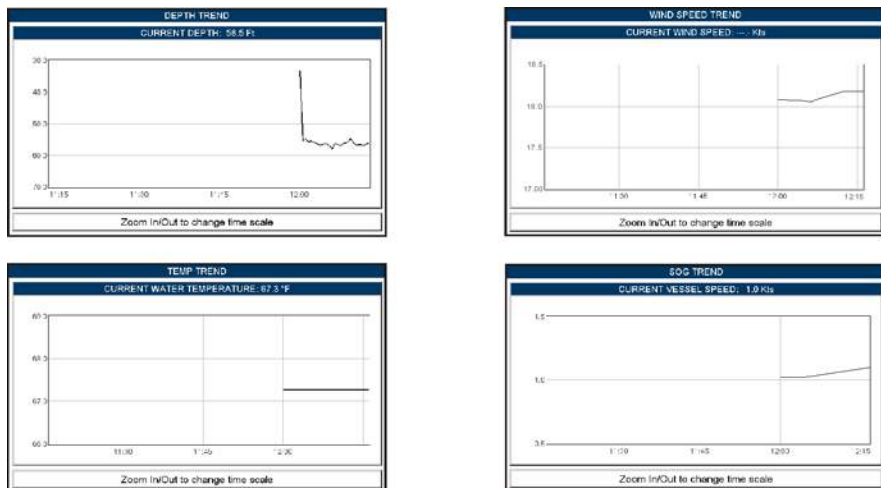

Figure 12.8a - NMEA Trend pages on CP300/CP300i

12.9 VHF DIGITAL SELECTIVE CALLING

Digital Selective Calling is a semi-automated method of establishing a VHF radio call. DSC had also been designated as part of the Global Maritime Distress and Safety System (GMDSS).

This new system allows mariners to instantly send a Distress Call with GPS position (when connected to the transceiver) to the US Coast Guard and other vessels within range of the transmission. DSC will also allow mariners to initiate Position Request, Position Report Calls to or from another vessel equipped with a DSC transceiver.

Compatible VHF Marine Radios with Digital Selective Calling are able to be interfaced with the GPS Chart Plotter which feeds GPS data to the VHF and listens for DSC calls from the VHF. By connecting a few wires between the compatible DSC VHF radios and the GPS Chart Plotter it will receive:

- a vessel that has transmitted a DSC Distress Call
- a vessel that has transmitted a DSC Position Send Call
- the position of a vessel that transmitted a DSC Position Request Call

12.9.0 Interfacing

To take advantage of these functions the GPS Chart Plotter must be interfaced (wired) to a STANDARD HORIZON or compatible DSC VHF.

VHF Wires	GPS chartplotter	Description
Blue	Brown	Brown wire (GPS chartplotter) outputs data to VHF
Gray	Blue	Gray wire (VHF) outputs DSC data to GPS chartplotter
Green	Green	Green is data common ground

Figure12.9.0 - Interfacing to VHF Radio

For additional information refer to Par. 2.4 Connections.

12.9.1 Distress Call

STANDARD HORIZON GPS Chart Plotters are able to display the location of a vessel in distress when interfaced to a compatible DSC VHF with NMEA-0183 Output and the radio receives a DSC Distress Call. STANDARD HORIZON GPS Chart Plotter also log DSC Distress Calls to review at a later date.

1. Press **[MENU]** and move the ShuttlePoint knob to highlight **USER POINTS** and press **[ENT]**.
2. Move the ShuttlePoint knob to highlight **DSC Log** and press **[ENT]**.

DSC LOG - DISTRESS CALL						
DATE TIME	NATURE OF	NAME MMSI	POSITION TIME	LATITUDE	LONGITUDE	SHOW
03-03-10 08:31 PM	MAN OVER BOARD	GO GO 0080457645	08:31 PM	33°30' 505" N	118°18' 529" W	NO
03-04-10 00:11 PM	ABANDONING SHIP	ROY 0023244524	00:11 PM	33°34' 167" N	118°21' 864" W	YES
03-04-10 09:31 PM	SINKING	BOBI 0092477743	09:31 PM	33°31' 211" N	118°29' 151" W	NO

LOCATE
DELETE
DELETE ALL

HIDE
POSITION REQUEST

Figure 12.9.1 - DSC Log - Distress Call

12.9.2 Position Request

STANDARD HORIZON GPS Chart Plotters are able to display the location of a vessel when connected DSC VHF radio and when a Position Request or Report Call is received. STANDARD HORIZON GPS also log DSC Distress Calls to review at a later date.

1. Press **[MENU]** and move the ShuttlePoint knob to highlight **USER POINTS** and press **[ENT]**.
2. Move the ShuttlePoint knob to highlight **DSC Log** and press **[ENT]**.
3. Move the ShuttlePoint knob to the right to select **POSITION REQUEST** and press **[ENT]**.

DSC LOG - POSITION REQUEST						
DATE TIME	LATITUDE	NAME MMSI	LONGITUDE			SHOW
03-03-01 08:31 PM	33°30' 505" N	0080457645	118°18' 529" W			NO
03-04-01 00:11 PM	33°34' 167" N	ROY 0023244524	118°21' 864" W			YES
03-04-01 09:31 PM	33°31' 211" N	BOBI 0092477743	118°29' 151" W			NO

LOCATE
DELETE
DELETE ALL

HIDE
DISTRESS CALL

Figure 12.9.2 - DSC Log - Position Request

13. ADVANCED SETTINGS

The Advanced Setup menu allows customization of many GPS functions, Alarms and NMEA interfacing.

1. Press **[MENU]**, move the ShuttlePoint knob to highlight **SETUP MENU** and press **[ENT]**.
2. Move the ShuttlePoint knob to highlight **ADVANCED SETUP** and press **[ENT]** or move the ShuttlePoint knob to the right.

While in this menu you will see many selections which are described in the next sections.

13.0 INPUT/OUTPUT (NMEA, AIS, RADAR)

The CP180 has 2 NMEA Inputs and 3 NMEA Outputs, while the CP180i has 1 NMEA Inputs and 2 NMEA Outputs. The CP300 has 4 NMEA Inputs and 5 NMEA Outputs, while the CP300i has 3 NMEA Inputs and 4 NMEA Outputs.

These Ports may be set up to receive and output the following.

- NMEA-0183 - NMEA devices* set to 4800 Baud (default setting)
- FF525 50/200kHz Black Box Fish Finder - refer to Fish Finder Owner's Manual
- C-COM - C-Weather refer to Section 15
- Radar - SI-TEX optional Radar refer to Radar Owner's Manual
- AIS 38400 - AIS Receiver, refer to Section 14
- MOBILARM - Mobil-arm receiver, refer to Section 16
- Disabled - allows the port to be disabled.

NOTE

When a Port is configured, both the Input and Output have the same setting. Port1 is set to Radar, both the Input and Output wires are set to SI-TEX proprietary Radar sentences. This means other devices should not be connected to the Input or Output wires.

NOTE*

RS232 not opto-isolated electrical interface

13.1 NAVIGATE

The Navigate menu allows customization of the Coordinate System (Loran TD's), Chart Datum, Chart Orientation Resolution (angle the vessel has to change before the chart is redrawn) and Static Navigation. See the following table:

Coordinate System	: Selections are: a. TD: Time Difference, based on Loran (see the following Par. 13.1.0) b. UTM: Universal Transverse Mercator Grid c. ddd mm.mmm: Degrees Minutes and Thousands of Minutes d. ddd mm.mm: Degrees Minutes and Hundredths of Minutes e. ddd mm.ss: Degrees Minutes and Seconds (default)
Chart Datum	: Allows selection of Chart Datums. The default Datum is WGS84 as C-MAP By JEPPESEN cartography has been compiled using the WGS84 Datum. A datum is a mathematical model of the Earth which approximates the shape of the Earth, and enables calculations such as position and area to be carried out in a consistent and accurate manner.
Chart Orientation Resolution	: Sets the angle the vessel has to change before the chart is redrawn. The default setting

is 30 degrees. Example: if the vessel is heading 000T at a speed of 25Kts, the display will redraw:

- a. In Home Mode the GPS Chart Plotter centers the location of the vessel in the center of the display. To keep the vessel in the center of the display the GPS Chart Plotter will occasionally redraw.
- b. If the vessel changes course greater than 330T or more than 30T the chart will be redrawn.

Static Navigation : Sets up a threshold for the speed. When the speed received from the positioning device is under that threshold, the GPS Chart Plotter displays zero. The default setting is 0.9Kts.

13.1.0 Loran TD

The Loran TD selection allows the GPS Chart Plotter to be set up so the user can enter in LORAN TD's directly into the GPS Chart Plotter. After the TD's have been entered, and the user changes to ddd mm.sss (Degrees Minutes and Seconds) the TD's will be converted to Lat / Lon coordinates. To use the TD Coordinate System the user must setup the Chain and Pair information of the TD's. If you do not know this information, refer to paper charts that show the Chain and Pair information.

ASF1/2 : **Additional Secondary phase Factor (TD Coordinate System)**
Correction to TD1/2 values which can be inserted by the user to take in account the additional signal propagation delay over a mixed land/seawater path compared to an all-seawater path. Normally the user does not enter a ASF value. However for experienced users this function allows entering of signal delay values to fine adjust the calculated position. The user should enter delay values to fine adjust the position calculated.

Alter : **Alternate Solution (TD Coordinate System)**
Parameter selected by the user that is applied in the conversion of geographical coordinates Lat/Lon to TD values. To be used if the position displayed is roughly not correct.

13.2 COMPASS

The GPS Chart Plotter computes compass direction from the constellation of GPS satellites. For the GPS Chart Plotter to compute direction the vessel must be moving through the water unless connected to an optional Flux Gate Compass sensor. The Compass menu allows the GPS Chart Plotter to customize the following selections:

Bearings : Selects between True and Magnetic. When Magnetic bearings is enabled, the GPS Chart Plotter applies the selected Magnetic Variation (Auto or Manual, see next paragraph) to compute Magnetic bearing.

Variation : Allows the user to select Auto or Manual. When Auto mode is selected the GPS Chart Plotter computes the offset by the current GPS fixed location. Manual mode allows the user to enter in a Magnetic Variation that is applied in the True conversion.

Calibration : Allows the user to enter in the offset for areas that the vessel may cruise instead of entering in a manual offset for one location. This offset is useful for cruising vessels or vessels that travel internationally often.

N	N/E	E	S/E	S	S/W	W	N/W
+00°	+00°	+00°	+00°	+00°	+00°	+00°	+00°

Figure 13.2 - Compass Table

13.3 ALARMS

The Alarms menu is used to select and setup audible and visual Alarms. Available alarms are Arrival, XTE, Depth, Anchor, Audible and Grounding Alarm.

Arrival Alarm : Alerts when the vessel is approaching single destination point or when arriving at a leg in a Route. Available selections: 0.00 to 9.99Nm.

XTE Alarm	: Alerts when the vessel is deviating from a defined course. Available selections: 0.00 to 9.99Nm.
Depth Alarm	: Alerts when the received depth Value is lower than the selected value. Available selections: 0000 to 3000FT.
Anchor Alarm	: Alerts when the ships moves off a selected locations by a selected distance. Available selections: 0.00 to 9.99Nm.
Audible Alarm	: Enables or disables the alarm beep.
Grounding Alarm	: This function looks ahead of the vessels heading to see if a potential danger exists. When the Grounding Alarm is enabled the GPS Chart Plotter will draw a triangle in front of the vessel on the Chart page showing the area that is being searched as shown below. The depth and range (distance) of the area the GPS Chart Plotter looks ahead for a shallow area can be set using this function.
Grounding Alarm Range	: This function allows setting the distance of the grounding alarm zone (the length of the sector to be detected) among the 0.25, 0.5, 1.0Nm selections. When a depth or any of the searched objects is found in the scanned area, a tick marker is printed on the relative box in the Grounding Alarm Report page to identify which dangerous objects have been currently detected.
Grounding Alarm Report	: This function allows displaying a report of the dangerous objects currently detected.

NOTES

The Grounding Alarm function is available only if a NT*/MAX C-CARD is inserted. It also affects the screen redraw speed so we suggest to disable it when not used.

When any of the objects checked are found for the first time, the GPS Chart Plotter shows a pop up window to alert the user of the possible danger. The name of each new dangerous object found is reported in the warning window. In the Grounding Alarm Report page the relative item has a tick marker next to it, to identify the dangerous object currently detected. If in the next search cycle the same objects are found again, the alarm window will not be shown. Instead, if in the next searches the objects found before are no longer detected, their relevant item in the Grounding Alarm Report page is cleared (note that in this case, if the same object type is found again later, the Alarm will be shown). The GPS Chart Plotter shows an icon on the charts that identifies when a Grounding Alarm is detected.

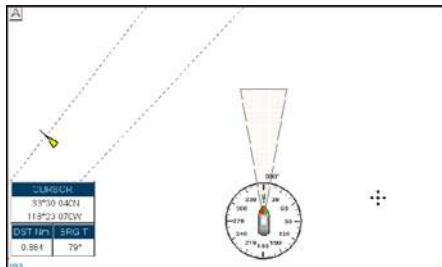

Figure 13.3 - Grounding Alarm on CP300/CP300i

13.4 SIMULATION

The built-in Simulator function allows you to become proficient in the use of the GPS Chart Plotter.

Simulation Mode	: Three selections: a. Off - turn the Simulation Mode off b. On - enable the Simulation Mode, where the speed and course are adjusted by entering in values in the Course and Speed selection discussed later in this table. c. Route - this selection allows you to navigate to a saved Route.
Course	: To start the simulator you can insert the Course value.
Speed	: To start the simulator you can insert the Speed value.
Date	: To start the simulator you can insert the date.

Time	: To start the simulator you can insert the time.
Cursor Control	: Enables (On)/disables (Off) the cursor control. Moving the ShuttlePoint knob up or down will change the SOG and left or right will change the COG of the simulated vessel.
Demo Mode	: In Demo Mode the GPS Chart Plotter automatically places a Destination point on the Chart page and simulates navigation to the point. Also, the active page changes automatically every 10 seconds. The pages are shown in the following order: Start-Up screen, GPS Status page, Chart/Compass tape page, Chart/Fish Finder page, Fish Finder Full page, Radar page, Navigation page, Highway Page, Celestial page, NMEA Display page. Once the Demo Mode is enabled, pressing any key it is possible to temporarily exit and returns to GPS Chart Plotter normal operation, but if you do not touch any key for 30 seconds Demo Mode re-starts.

13.4.0 Navigating a Route in Simulation Mode

This selection allows you to navigate to a saved Route to see how data windows on the Chart page and how the Navigation and Highway pages operate.

1. Create a Route. Refer to Par. 9.0 Route.
2. Press **[MENU]**, move the ShuttlePoint knob to highlight **SETUP MENU** and press **[ENT]**.
3. Move the ShuttlePoint knob down to highlight **ADVANCED SETUP**, then press **[ENT]**.
4. Move the ShuttlePoint knob to highlight **SIMULATION** and press **[ENT]**.
5. Move the ShuttlePoint knob to highlight **SIMULATION MODE** and press **[ENT]** to show a popup window.
6. Move the ShuttlePoint knob to highlight **ROUTE** and press **[ENT]** which will show a popup window with the Route(s) that are stored in the GPS Chart Plotter's memory.
7. Highlight the desired Route and press **[ENT]**.
8. Move the ShuttlePoint knob to highlight **SPEED** and press **[ENT]**.
9. Enter in the speed you want to vessel to travel at in Simulation Mode, by moving the ShuttlePoint knob left or right to select a number and up or down to change a number.
10. When the speed is adjusted, press **[ENT]**.
11. Press **[CLR]** multiple times until the Chart page is shown.

13.5 DSC POLLING

This menu is used to enable or disable features related to the DSC function.

Auto Position	: Selects between Manual or Auto. See also the Par. 12.8.1. When Auto Position item is set to Manual and receiving the Position Request, the Position Request popup window is not displayed and the cursor does not move to the position of the received Position Request data point. Otherwise when Auto Position item is set to Auto , the GPS Chart Plotter works as follows: <ol style="list-style-type: none"> 1 : when receiving the Position Request, the Position Request popup window is displayed; 2 : when selecting VIEW ON CHART, the position is indicated on the chart marked with "P". The cursor is moved to the point "P" and shows the point in the center of the screen; 3 : when moving the cursor from "P", the location can be confirmed. At this time, the same MMSI Position Request data that were received before are remaining and displayed.
Auto Info	: Enables or disables the Auto Info. This selection is available only when Auto Position is set to Manual. If Auto Info is set to On, when receiving the Position Request it is possible to center the cursor over the top of the Position Request icon and show the Position Request popup window

14. AIS

AIS is an Automatic Identification System. It has been introduced to improve the safety of navigation by assisting in the efficient operation of ship-to-ship location reporting and VTS applications. The system should enable operators to obtain information from the ship automatically, requiring a minimum of involvement of ship's personnel, and should have a high level of availability. AIS transponders installed on IMO vessels use VHF frequencies to:

- Transmit details of their own vessel
- Receive details from other vessels or navigation aids within VHF range.

STANDARD HORIZON GPS Chart Plotters are able to display AIS Target (for collision avoidance) on the Chart page and AIS list pages when connected to a AIS Receiver (GX2100 or GX2150 STANDARD HORIZON VHF/AIS transceiver) or transponders which output NMEA-0183 VDM sentence at 38400 or 4800 baud. The GPS Chart Plotters are able to show targets from both Class A (commercial) and Class B targets.

14.0 SYSTEM DEFINITIONS

- **Target:** Vessel equipped with AIS. Information about the targets is being received by AIS Receiver and displayed on the screen.
- **CPA:** Closest Point of Approach is the closest distance that will be achieved between your vessel and the tracked target, based on your vessel's speed and direction and the target's speed and direction.
- **CPA Limit:** Distance from your vessel that a target may reach before a target is deemed a threat.
- **CPA Alarm:** Occurs if CPA is less or equal to CPA Limit. This test is done for active targets only.
- **TCPA:** Time to Closest Point of Approach is the time remaining until the CPA will occur.
- **TCPA Limit:** Time remaining before the CPA is reached.
- **TCPA Alarm:** Occurs if TCPA is less or equal to TCPA Limit. This test is done for active targets only and if CPA value is less or equal to CPA Limit.
- **Radio Call Sign:** International Call Sign assigned to vessel, often used on voice radio.
- **Name:** Name of ship, 20 characters.
- **MMSI:** Maritime Mobile Service Identity.
- **MMSI number:** A unique 9 digit number that is assigned to a DSC radio station. It primarily registers the boat information in the U.S. Coast Guard's national distress database for use in emergency situations.
- **Active Target:** Target located within the Activation Range. Active target is represented by oriented triangle with COG and Heading vectors. Rate of turn may also be displayed.
- **Dangerous Target:** Target detected by CPA or TCPA Alarm. Dangerous target is Active Target by definition. For better visibility Dangerous Target symbol is flashing.
- **Sleeping Target:** Target located outside the Activation Range. Sleeping target is represented by a small oriented triangle.
- **Lost Target:** When the AIS info is not received from that vessel for 3.5 minutes. The presentation will be a flashing black triangle with a cross through.
- **Activation Range:** Range around your boat where targets become active. AIS Target become active within this range. Activation Range should be greater than CPA Limit by definition.

NOTE

A Target is removed from the screen if data is not received for 10 minutes.
 The maximum number of tracked Class A or B targets is 200.
 This information is updated every 3 seconds to 6 minutes depending on speed and rate of turn, enabling the Track of the vessels in range to be plotted.

TARGET STATUS	DESCRIPTION	SYMBOL
ACTIVE TARGET	Target located within the Activation Range.	
DANGEROUS TARGET	Target detected by CPA or TCPA Alarm. Dangerous Target is Active Target by definition.	
SLEEPING TARGET	Target located outside the Activation Range.	
LOST TARGET	Ais info is not received from that vessel for 3.5 minutes.	

Figure 14.0 - AIS Symbols

14.1 MENU

To configure the GPS Chart Plotter to receive AIS data, follow the procedure:

1. Press **[MENU]**, move the ShuttlePoint knob to highlight **SETUP MENU** and press **[ENT]**.
2. Move the ShuttlePoint knob to highlight **AIS SETUP** and press **[ENT]** or move the ShuttlePoint knob to the right. The new AIS menu appears on the screen. The available functions are described in the following table.

Display	: Turns the display of AIS Targets overlay on the cartography On or Off. The default setting is On.
Activation Range	: Defines the range from the fix within which the AIS Target becomes active. The values allowed are from 0.1 to 20Nm. The default setting is 5Nm.
CPA Alarm	: Turns On or Off the alarm. The default setting is On.
CPA Limit	: The values allowed are from 0.1 to 10Nm. The default setting is 0.5Nm.
TCPA Alarm	: Turns On or Off the alarm. The default setting is On.
TCPA Limit	: The values allowed are from 1 to 30 Min. The default setting is 10 Min.

14.2 AIS SETUP

Refer to Par. 2.4 for connections.

14.3 QUICK INFO ON AIS TARGET

By placing the cursor over a AIS Target icon using the ShuttlePoint knob, the following information is displayed (see the following picture):



Figure 14.3 - Quick Info on AIS

NOTE

The selected AIS Target icon is surrounded by a square frame when user places the cursor over the icon.

14.4 LIST

It is possible to show the AIS List page that show basic information of the Target ship with the ability to select a Target ship and locate it on the chart. Follow the procedure:

1. Press **[MENU]**, move the ShuttlePoint knob to highlight **USER POINTS** and press **[ENT]**.
2. Move the ShuttlePoint knob to highlight **AIS LIST** and press **[ENT]**.

AIS LIST				
NAME CALL SIGN	MMSI	IMO NUMBER	SOG Kts COG T	CPA Nm TCPA
SIMUL2 SIMUL2	100000002	100000005	3.0 49°	2.52 --:--:--
SIMUL5 SIMUL6	100000005	100000008	3.5 129°	2.75 --:--:--
SIMUL8 SIMUL8	100000008	100000011	2.6 23°	4.35 --:--:--
SIMUL7 SIMUL7	100000007	100000010	4.5 304°	4.82 --:--:--
SIMUL0 SIMUL0	100000000	100000003	1.0 301°	--- --:--:--
SIMUL1 SIMUL1	100000001	100000004	3.3 7°	--- --:--:--

ENT to show the target on chart

Figure 14.4 - AIS List page

3. Move the ShuttlePoint knob up or down to select the Target and scroll the page up or down. Press **[ENT]** exits the page and shows the Target ship on the Chart page along with the current position of the GPS Chart Plotter.

14.5 AIS TARGET COLORS

The received AIS Targets are shown in color. The color depicts the type of AIS ship shown on the Chart page. Refer to following table.

TYPE OF SHIP	GRAPHICAL PRESENTATION
Undefined	▲ (yellow)
Fishing	△ (white)
Pleasure Craft	▲ (light green)
Tanker	▲ (dark blue)
Pilot Vessel	△ (light gray)
SAR	▲ (black)
Tug	△ (pale green)
Port tenders	▲ (brown)
Vessels with antipollution facilities or equipment	▲ (light blu)
Low enforcement vessels	▲ (light red)
Medical transport	▲ (dark green)
Vessels according to Resolution N° 18 (Mob-83)	▲ (cyan)
HSC	▲ (red)
Passenger ship	▲ (magenta)
Cargo ship	▲ (dark gray)

Figure 14.5 - Color AIS Targets

15. C-WEATHER SERVICE

C-Weather is a **free** service available on the CP180/180i and CP300/300i. C-Weather service gives excellent coverage for the whole World. Weather forecasts are based on data received from the leading meteorological centers. This data is processed by Jeppesen server and made available via INTERNET connection to be transferred by using the C-MAP BY JEPPESEN PC-Planner Windows Application. Then the weather data can be saved into a User C-CARD to be loaded by the GPS Chart Plotter (see Par. 15.0.1).

Features: 5-day weather forecast updated every 6 hours; coverage of 180x180 Nm with information frequency of 0.5° Lat/Lon; wind direction and strength; wave height and direction; ground temperature; level of humidity; visibility in miles.







Data Type	Display
WIND (Speed & Dir)	- 0 →
WAVE Height & Dir	- 1 →
TEMPERATURE	18°
HUMIDITY (%)	30
VISIBILITY	20
WEATHER TYPE: Sun	
WEATHER TYPE: Rain	
WEATHER TYPE: Fog	
WEATHER TYPE: Snow	
WEATHER TYPE: Clouds	
WEATHER TYPE: Partly Cloudy	
WEATHER TYPE: Thunderstorm	

Figure 15 - Weather data package

15.0 C-WEATHER SERVICE MENU

To select the menu:

1. Press **[MENU]**, move the ShuttlePoint knob to highlight **SETUP MENU** and press **[ENT]**.
2. Move the ShuttlePoint knob to highlight **C-WEATHER SERVICE** and press **[ENT]** or move the ShuttlePoint knob to the right.

The C-Weather menu is shown on the screen, the items are described in the following paragraphs.

15.0.0 Download

Allows to connect the software to the weather server and to download weather data directly via C-COM.

Select Country To Call : Allows the selection of the country to call. The whole telephone number set is automatically updated after every download.

SIM Pin : Allows inserting of the Pin of the SIM.

Download Area : Allows the weather download: a squared grey area, where the weather data will be downloaded, is centered on cursor position. See the following picture.

Area of coverage of downloaded data is located by default with its center on the cursor position



Cursor is locked to the gray area. Moving the cursor also moves the gray area allowing locating it over the area where the user wants to download the forecast.

Indicates the LAT/LON position of the cursor

Figure 15.0.0 - Example of Download Area

Press **[LOAD]** (or **[ENT]** for CP180/CP180i) to activate the **C-Weather Download**: the whole data package (see the previous "Weather data package" table) are downloaded. **[STOP]** (or **[CLR]** for CP180/CP180i) allows to interrupt the data download. At the end of the operation press **[Exit]** (or **[CLR]** for CP180/CP180i) to close the window.

15.0.1 Copy From User C-CARD

Allows the whole data package C-Weather loading from the User C-CARD.

15.0.2 Weather Forecast

Allows selecting the Layer of specific weather data to be displayed on the screen and to change date and time of the forecast preview. The following functions are available:

- **Panning**: default usage of the cursor key is the normal panning function.
- **Zoom in/out**: zoom in/out functions are allowed as usual by using **[ZOOM IN]/[ZOOM OUT]**.
- **Set of date and time**: **[DATE]** (or **[GOTO]** for CP180/CP180i) to modify date and time values.
- **Layer selection**: **[LAYER]** (or **[MENU]** for CP180/CP180i) to cycle of the weather layers.
- **Exit**: **[Exit]** (or **[CLR]** for CP180/CP180i) to close the weather prediction page.

15.0.3 Real Time View

The following selections are available:

- **Real Time View On**: the data is shown (the area of the download) at the current date and time (received from the GPS).
- **Real Time View Off**: the Weather data is not displayed.

The layer displayed is the one selected into the previous menu item.

15.0.4 Type of Data

Allows selecting the type of data, refer to the table in the Figure 15.

16. MOBILARM

The MOBILARM is an automated crew monitoring system dedicated to monitoring on board crew by maintaining a constant link between the crew member and the boat. When a man overboard event happens, an automatic alarm is sounded, and the vessels position is shown on the STANDARD HORIZON GPS Chart Plotter.

16.0 MOBILARM-GPS CHART PLOTTER CONNECTION

Connect the MOBILARM system to one of the Ports on the STANDARD HORIZON GPS Chart Plotter. Refer to Par. 2.4.0 "Connection Table" for CP180/CP180i, Par. 2.4.1 "Connection Table" for CP300/CP300i and MOBILARM Owner's Manuals for connections.

Connection Example

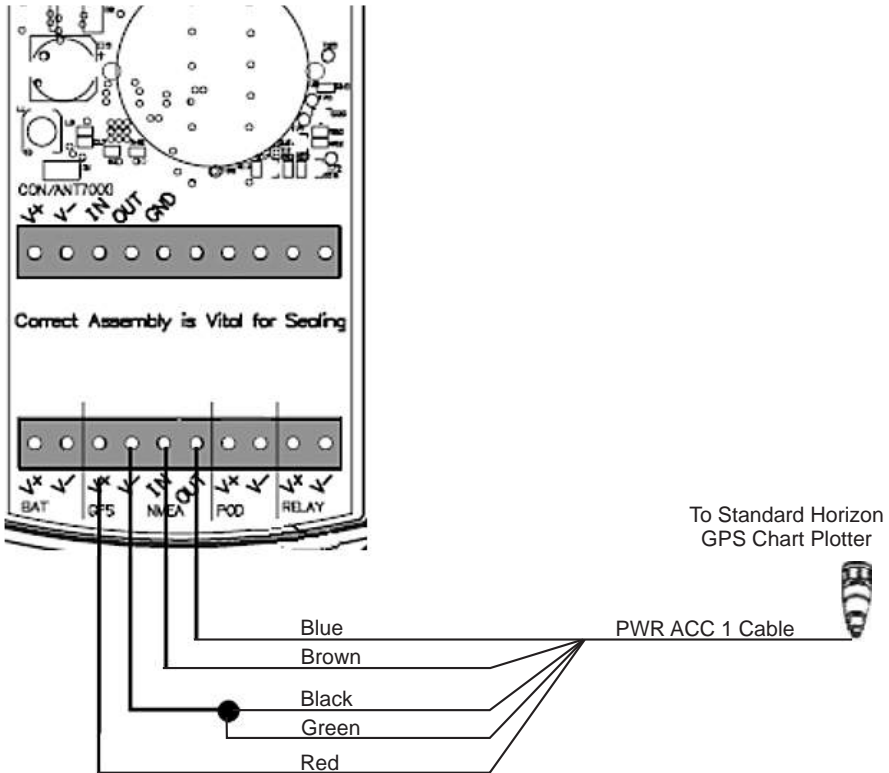

Figure 16.0 - Connection Example

Port1 Example

Chart Plotter	MOBILARM
Blue	NMEA Out
Brown	NMEA In
Red	GPS V+
Black	GPS V-

NOTE

Refer to the Figure 16.0, the Blue and Brown wires are from Port1. If these wires are being used to connect to another NMEA device, choose another wire pair and configure the port associated with the wires.

16.1 SOFTWARE SETUP

After the Port has been chosen and connected in Par. 16.0, the GPS Chart Plotter must be setup to communicate with the MOBILARM.

Use the steps below to set up the Port the MOBILARM is connected to the GPS Chart Plotter.

1. Select the Chart page.
2. Press **[MENU]**, move the ShuttlePoint knob to highlight **SETUP MENU** and press **[ENT]**.
3. Move the ShuttlePoint knob to highlight **ADVANCED SETUP** and press **[ENT]** or move the ShuttlePoint knob to the right.
4. Move the ShuttlePoint knob to highlight **IN/OUT CONNECTIONS** and press **[ENT]** or move the ShuttlePoint knob to the right.
5. Move the ShuttlePoint knob to highlight any input port and press **[ENT]** or move the ShuttlePoint knob to the right.
6. Move the ShuttlePoint knob up/down to select **MOBILARM** and press **[ENT]** or move the ShuttlePoint knob to the right. Selecting MOBILARM format, activates the function.
7. Press **[CLR]** or move the ShuttlePoint knob to the left until the Chart page is shown.

The GPS Chart Plotter continuously verifies the communication status with MOBILARM PTX (Personal Transponder) device. When a signal from the PTX is lost for more than one minute, the MOBILARM sends a NMEA message to the GPS Chart Plotter which will produce an alarm and a popup window will be shown on STANDARD HORIZON GPS Chart Plotter.

16.2 MOBILARM STATUS

To confirm the status of MOBILARM, select the About page:

1. Select the Chart page.
2. Press **[MENU]** two times. Move the ShuttlePoint knob to highlight **About...** and press **[ENT]**.

On the About page you can see the status of the MOBILARM, below are the possible messages.

- a. **Function not Activated** : MOBILARM has not been setup in the I/O Connections menu. Refer to Par. 16.1.
- b. **Not connected/detected** : possible wiring problem, confirm wires are correct connected from the GPS Chart Plotter to the MOBILARM device.
- c. **Connected** : the communication with MOBILARM device is Ok.

- d. **Signal Lost** : the MOBILARM has been connected in the past, however no signal is being detected from the MOBILARM. Check wire connections from the GPS Chart Plotter to the MOBILARM.
- e. **No valid GPS position** : the communication with MOBILARM device is Ok, but the GPS position fix is not received from the GPS Chart Plotter.

See the following example of About page:

① MOBILARM status Information

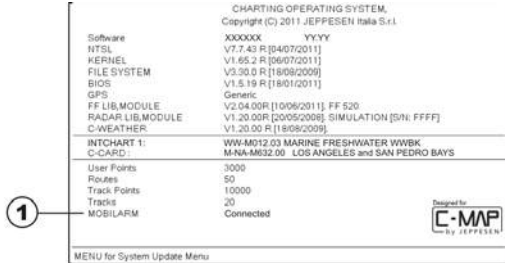

Figure 16.2 - Example of About page with MOBILARM information on CP300/CP300i

16.3 MOBILARM PTX

A PTX is the Personal Transponder device that is worn by the crew. If a crew member falls in the water the MOBILARM sends a signal to the GPS Chart Plotter which creates and displays a PTX icon on the Chart page.

16.3.0 MOBILARM MOB alert is received

When crew member falls in the water, the MOBILARM sends a signal to the GPS Chart Plotter which creates and displays a PTX MOB icon on the Chart page.



Figure 16.3.0 - The PTX icon

On the GPS Chart Plotter all menus and/or pages are closed and the chart is centered on the PTX MOB received position. An Audible Alarm is heard and a popup warning window appears to notify that a PTX has been received:



Figure 16.3.0a - Example of PTX warning window on CP300/CP300i



Figure 16.3.0b - Example of PTX warning window on CP180/CP180i

It is possible to Goto (navigate) to the received MOBILARM PTX position (see Par. 16.4.1) or open the MOBILARM Alarm Status List page (see Par. 16.4.2). Selecting Goto or Alarm Status List will mute the Audible Alarm.

NOTE

When the same PTX is received again:

- a. If the received PTX is not the active one, the user must confirm to navigate to it.
- b. If the received PTX is the active one, navigation data is updated. The PTX icon appears at the new position and a popup warning window appears.

16.4 PLACING CURSOR ON THE PTX ICON

Moving the ShuttlePoint knob so the cursor is over the PTX icon on the Chart page will show an information window and allow you to Goto the location of the PTX, delete the PTX icon or show the Alarm Status list as shown below.



Figure 16.4 - Example of PTX information window on CP300/CP300i

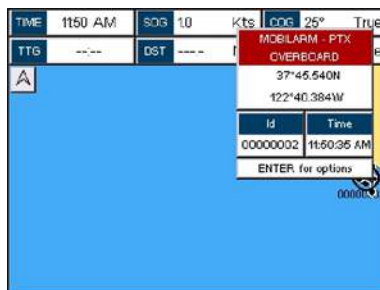

Figure 16.4a - Example of PTX information window on CP180/cp180i

16.4.0 Delete PTX

The Delete PTX function permanently removes the selected PTX from the MOBILARM Alarm Status List and from the Chart page.

Using the ShuttlePoint knob, move the cursor over the PTX icon and then:

ON CP180/CP180i

press **[ENT]**, select **DELETE** using the ShuttlePoint knob and press **[ENT]**. A warning popup window will be shown. Select **YES** and press **[ENT]**.

ON CP300/CP300i

press **[DELETE]** A warning popup window will be shown. Select **YES** and press **[ENT]**.

16.4.1 Goto PTX

When Goto is selected on the GPS Chart Plotter, navigation will start to the PTX icon location. After the GPS Chart Plotter has received a PTX MOB alarm, using the ShuttlePoint knob move the cursor over the PTX to navigate to and then:

ON CP180/CP180i

press **[ENT]**, select **GOTO** using the ShuttlePoint knob and press **[ENT]**.



Figure 16.4.1 - Example of Goto PTX on CP180/CP180i

ON CP300/CP300i

two Soft Keys under the display will be shown:

- [Goto]**, when pressed will start navigating to the PTX MOB location
- [List]**, when pressed will show the MOBILARM Alarm Status List page. Refer to Par. 16.4.2 for Alarm Status List.



Figure 16.4.1a - Example of Goto PTX on CP300/CP300i

If the navigation is set to the selected PTX icon, to terminate the navigation:

ON CP180/CP180i

press [ENT], select **STOP GOTO** using the ShuttlePoint knob and press [ENT].



Figure 16.4.1b - Example of Stop Goto PTX on CP180/CP180i

ON CP300/CP300i

press [StopGoto].



Figure 16.4.1c - Example of Stop Goto PTX on CP300/CP300i

16.4.2 The MOBILARM Alarm Status List

The MOBILARM Alarm Status List shows the list of all PTX that the GPS Chart Plotter has received an alarm from. To review the page:

1. Select the Chart page.
2. Press [MENU] to show the Main menu.
3. Move the ShuttlePoint knob to highlight **USER POINTS** and press [ENT].
4. Move the ShuttlePoint knob to highlight **MOBILARM** and press [ENT].

- ① PTX number
- ② Time the PTX alarm was received
- ③ PTX position
- ④ PTX status

PTX number	Time	Status
00000001	11:00:00 AM	Recovered
00000002	03:45:14 PM	Recovered

Figure 16.4.2 - Example of MOBILARM PTX List page on CP300/CP300i

GOTO	Activates navigation to the selected PTX. Once the navigation has been activated, close all menus/data pages (if open) and center the chart selected PTX.
DELETE	Deletes the selected PTX.
SHOW	Centers the chart on the selected PTX.
SHOW ALL	Selects the best chart scale to see PTX icons on the chart at the same time.

17. TROUBLESHOOTING

The GPS Chart Plotter does not turn On. The voltage or the polarity may not be correct. Make sure that the correct voltage (10-35 volt dc) is present. Check also that the polarity is correct.

The GPS Chart Plotter does not get a valid fix. The external WAAS GPS antenna may not be in an open sky position or the antenna cable may not be properly connected. Make sure that no metal obstacle (solar panel about the GPS Chart Plotter) is placed around the GPS Chart Plotter (or external antenna when connected) acting as a shield for the antenna and disconnect and connect again the antenna cable to the GPS Chart Plotter. If, after 15 minutes, the GPS Chart Plotter does not get the fix, turn it Off and On again.

The GPS Chart Plotter does not turn Off. The GPS Chart Plotter may be in an unpredictable status. If, after pressing [PWR] (for at least 3 seconds) the GPS Chart Plotter does not turn Off, turn Off the voltage.

The GPS Chart Plotter screen becomes very dark after a long exposure to direct sunlight. The internal temperature is very high. Protect the GPS Chart Plotter from direct sunlight.

The GPS Chart Plotter does not respond to any command. The GPS Chart Plotter may be in an unpredictable status. Try to turn Off, and then turn On. If the problem persists, reset the RAM or remove power from the battery.

The location of my fix is not shown correctly on the Chart page. Please report to C-MAP USA (800/424-2627) the Latitude & Longitude of your vessels position, the position where you think your vessels should be and details of the cartography such as "Compilation scale", "Notice to mariners" and "Horizontal datum" (which can be seen by selecting the Chart page, press [FIND], move the ShuttlePoint knob to **Data Source** and press [ENT]).

After storing the GPS Chart Plotter over the winter, It takes a long time to receive a fix. This is usually caused by the internal rechargeable memory battery from becoming low which could cause the Internal RAM memory to become corrupted. To solve this issue, perform a RAM Clear (refer to Section 18).

NOTE

After performing a RAM Clear all Marks, Routes and Tracks will be erased. To backup these points refer to Section 11 for details.

18. TECHNICAL TESTS

18.0 SYSTEM TEST

If you have connected your GPS Chart Plotter according to the instructions, and chosen the proper menu selection for your device, and are still having problems with your GPS Chart Plotter, the extended auto-test should help determine the problem. Make sure the GPS Chart Plotter is turned Off. While pressing and holding any other key, turn the GPS Chart Plotter On. A new menu will appear on the display:

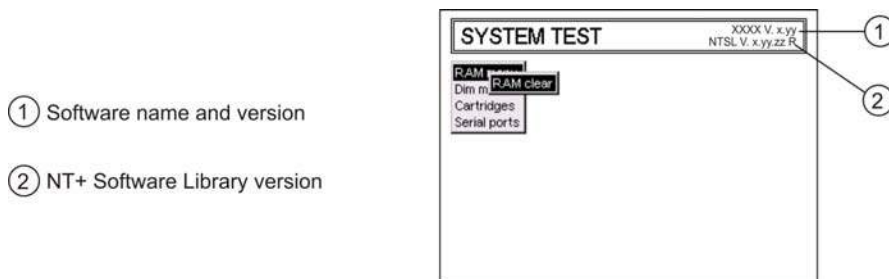

Figure 18.0 - System Test

Use the ShuttlePoint knob to select the desired test. Choose the test, press **[ENT]**. To exit from any submenu press **[CLR]**. To exit from the System Test turn Off the GPS Chart Plotter.

18.0.0 RAM Menu (reset)

This test verifies the integrity of the memories and if desired during this test all the internal memory can be erased and the default setting restored.

RAM Clear

To clear internal memory. If the GPS Chart Plotter exhibits unusual operations, or appears to be malfunctioning, it may be possible to correct the problem by clearing RAM.

This operation will erase all Marks, Routes, stored Track plots and Destinations. It will also return all selections (Input Data Format, Autopilot selection, etc.) to original default values. To confirm clear RAM press **[ENT]** again (but if at this time you do not wish to clear RAM press **[CLR]**).

18.0.1 DIM Menu

To select the desired value for brightness and keypad light.

Contrast

Each time you move the ShuttlePoint knob to right, the screen will decrease brightness, move it to the left to increase brightness.

Backlight

The second option allows to set the backlight. Operates in similar mode as Contrast.

18.0.2 Cartridges

To check the C-CARD and its connector.

Internal Data Base Test

To test the Worldwide background.

C-CARD Test

To test the C-CARD. There are the possible situations:

1. if there is a C-CARD inserted in the slot and there is not a malfunction, the name of the C-CARD zone and the message "OK" are shown.
2. if there is a C-CARD inserted in the slot, but it is a defective C-CARD, the name of the C-CARD zone and the message "Faulty" are shown.
3. if there is not any C-CARD inserted in the slot, the message "not present" is shown.
4. if there is a User C-CARD inserted in the slot, the message **USER C-CARD** is shown.

C-CARD Connector

Indicates if there is a malfunction in the connector.

18.0.3 Serial Ports

If you are having problems receiving data from the position-finding instrument, this test should help determine the problem.

Change Parameters

To change the parameters of the serial interface. This menu allows to select the **Port** (Signal Source) between Port1, Port2, Port3 (Port4 and Port5 ONLY FOR CP300/CP300i); the **Baud Rate** between 300, 1200, 2400, 4800, 9600, 38400, 115200; the **Data Bits** (Word Length) between 7 or 8, the **Parity** between even, odd or none, the **Stop Bits** between 1 or 2. Default settings are: Port = Port2, Baud Rate = 4800, Data Bits = 8, Parity = none, Stop Bits = 1.

Input Data Display

To allow the GPS Chart Plotter to act as a computer terminal and display the incoming data exactly as it is received.

If the data displayed on the screen are unrecognizable, you may have selected the wrong input parameters for your particular receiver, for example, Baud Rate 9600 instead of Baud Rate 4800. Check your receiver manual to be sure that you have selected the proper parameter. If the screen is blank, you may have a broken connection, and no data is being received or you may have connected the device to the other Input Port.

Use **[ZOOM IN]** to stop (or continue after pause) data displaying, **[ENT]** to show data in hex or ASCII mode (normal or small) and **[CLR]** to exit.

Loop-Back Test

This is a special test done during the production phase to check the serial ports integrity. This function is only required by STANDARD HORIZON.

19. SPECIFICATIONS

19.0 CP180/CP180i SPECIFICATIONS

Power Consumption	CP180i : 520mA max @ 12V CP180 : 460mA max @ 12V WITH EXTERNAL GPS CONNECTED CP180 : 410mA max @ 12V WITHOUT EXTERNAL GPS CONNECTED
Power supply	: 10-35 Volt DC
Interface	: Input/Output Interface NMEA-0183
Display	: TFT Color LCD (<i>active area 5"</i>) sunviewable technology
Display Resolution	: 320 x 232 pixels
Cartography	: C-MAP BY JEPPESEN NT*/MAX C-CARD
Operating temperature range	: 32°F/+131°F (0°C/+55°C)
Storage temperature	: -4°F/+158°F (-20°C/+70°C)
Water Resistance	: splash-proof
Memory	: Permanent
Keyboard	: Silicon rubber, backlight
Weight (without bracket)	: 1,322 lb (600 g)
User Points (Marks/Waypoints)	: 3000
Routes	: 50 (max 100 Waypoints each)
Track Points	: 10000 (recordable in 20 Tracks)
NMEA Output sentences	: GLL, VTG, BWC, WCV, APA, APB, HTG, BOD, XTE, RMA, RMB, RMC, GGA, HSC, DBT, DPT, MTW, VHW, WPL, RTE, GSA, GSV
NMEA Input sentences	: BWC, DSC, DSE, GGA, GLL, GSA, GSV, HDG, HDM, HDT, RMC, VHW, VTG, DPT, DBT, MTW, VWR, VWT, TLL, WPL, RTE

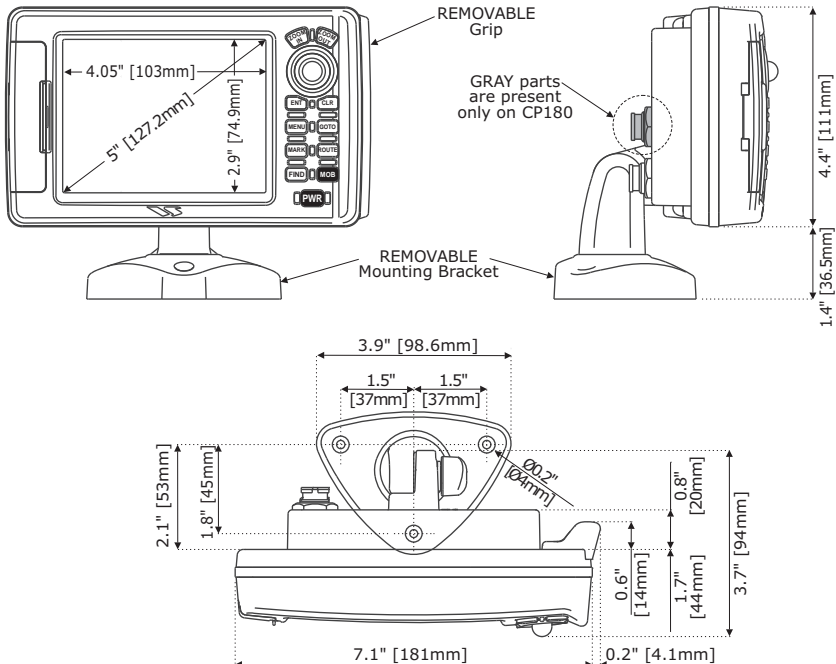

Figure 19.0 - CP180/CP180i Dimensions [inch/mm]

19.1 CP300/CP300i SPECIFICATIONS

Power Consumption	CP300i : 750mA max @12V CP300 : 750mA max @12V WITH EXTERNAL GPS CONNECTED CP300 : 700mA max @12V WITHOUT EXTERNAL GPS CONNECTED
Power supply	: 10-35 Volt DC
Interface	: Input/Output Interface NMEA-0183
Display	: TFT Color LCD (<i>active area 7"</i>) sunviewable technology
Display Resolution	: 800 x 480 pixels
Cartography	: C-MAP BY JEPPESEN NT*/MAX C-CARD
Operating temperature range	: 32°F/+131°F (0°C/+55°C)
Storage temperature	: -4°F/+158°F (-20°C/+70°C)
Water Resistance	: splash-proof
Memory	: Permanent
Keyboard	: Silicon rubber, backlight
Weight (without bracket)	: 2,028 lb (920 g)
User Points (Marks/Waypoints)	: 3000
Routes	: 50 (max 100 Waypoints each)
Track Points	: 10000 (recordable in 20 Tracks)
NMEA Output sentences	: GLL, VTG, BWC, WCV, APA, APB, HTG, BOD, XTE, RMA, RMB, RMC, GGA, HSC, DBT, DPT, MTW, VHW, WPL, RTE, GSA, GSV
NMEA Input sentences	: BWC, DSC, DSE, GGA, GLL, GSA, GSV, HDG, HDM, HDT, RMC, VHW, VTG, DPT, DBT, MTW, VWR, VWT, TLL, WPL, RTE.

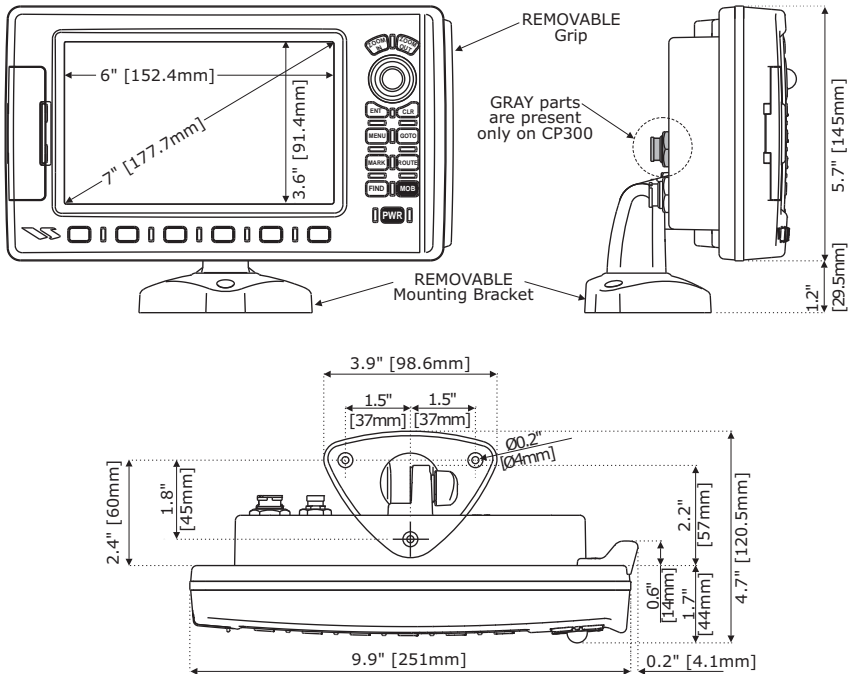

Figure 19.1 - CP300/CP300i Dimensions [inch/mm]

19.2 OPTIONAL WAAS GPS RECEIVER SPECIFICATIONS

This optional WAAS GPS Receiver is based on a ultimate GPS engine that delivers accuracy better than three meters by decoding the GPS correction signals from the satellite-based WAAS (*Wide Area Augmentation System*). The GPS engine, interface electronics and the passive antenna are enclosed inside the waterproof plastic housing. This provides advanced state of the art GPS performance in an easy to use package.

Physical Characteristics

Color	Ivory white
Dimensions	97mm in diameter x 32mm in height (flush mounted) or 61,5mm on flag-pole mount
Weight (without cable)	0,35 lb (160 g)
Cable	white 15 meter 8x28AWG cable with 6 pins female connector

Electrical Characteristics

Input Voltage	10 Vdc to 35 Vdc unregulated	
Input Current	0.8 Wmax	
GPS Receiver Sensitivity	Tracking, Navigation	:-160 dBm
	Acquisition, Reacquisition	:-160 dBm
	Cold Starts	:-145 dBm

GPS Performance

GNSS Systems	GPS	: L1 C/A
	GALILEO	: L1
	SBAS	: WAAS (North America), EGNOS (Europe), MSAS (Asia), GAGAN (Indian)
Geodetic Datum	WGS84	
Channels	32 + 18	

Acquisition Time

Reacquisition	< 1 second
Hot Start	1 second
Warm Start	29 seconds
Cold Start	29 seconds

Accuracy

GPS	< 10FT
with SBAS	< 2.0m

NMEA Output

Messages	GGA, RMC, GSA, GSV, TXT
----------	-------------------------

20. APPENDIX: TERMS

ALT (Altitude) – Shows the Altitude of the GPS antenna on the mean sea level. It is received from GPS, sentence GGA.

APP Wind DIR SPD (Apparent Wind Direction) – Shows the Apparent Wind Direction when an external wind instrument with NMEA is connected.

APP Wind SPD (Apparent Wind Speed) – Shows the Apparent Wind Speed when an external wind instrument with NMEA is connected.

BRG (Bearing) – The direction from your current position to a Destination point.

COG (Course Over Ground) – The course your vessel is heading.

DATE – Shows the current date received by the GPS.

DEPTH – Shows the water depth when the optional FF525 50/200kHz Black Box Fish Finder or digital Depth Sounder is connected.

DEPTH AREAS – Depth Areas are the sea areas included in the user selectable range of minimum and maximum depth limits. The sea area that is **beyond** the selected range is filled by a uniform white color, the sea area that is **inside** the selected range is filled by ordinary multicolor shading. The Spot Soundings and Depth Contours are displayed on the range only.

DRAUGHT – Depth of water the vessel draws. The definition of **draught** (or **draft**) of a ship's hull is the vertical distance between the waterline and the bottom of the hull (keel). Draught determines the minimum depth of water a ship or boat can safely navigate. On the Celestial page the "draught" window shows the height of the tidal water during a 24hr period of time. This height is dependant on the time of day selected using the ShuttlePoint knob.

DSC (Digital Selective Calling) – Digital Selective Calling is a semi-automated method of establishing a VHF Radio call. DSC had also been designated as part of the Global Maritime Distress and Safety System (GMDSS). It is planned that DSC will eventually replace aural watches on distress frequencies and will be used to announce routine and urgent maritime safety information broadcasts.

DST (Distance) – The distance from your current position to a Destination point.

ETA – Estimated Time of Arrival

GPS Constellation – The Global Positioning System (GPS) is a space-based radio-navigation system consisting of a constellation of satellites and a network of ground stations used for monitoring and control. A minimum of 24 GPS satellites orbit the Earth at an altitude of approximately 11,000 miles providing users with accurate information on position, velocity and time anywhere in the world and in all weather conditions.

GPS2D – The GPS is receiving at least 3 satellites.

GPS3D – The GPS is receiving at least 4 satellites.

HDG (Heading) – Shows heading from an external Flux Gate Compass when connected.

HDOP/VDOP – Horizontal/Vertical Dilution of Precision. It is a parameter indicating the precision of the positioning system (GPS). The smaller the HDOP/VDOP value, the more accurately the position fix is provided.

HEIGHT – The current Tide height referred to the vertical cursor.

HIGH WATER – The maximum level of the Tide height in 24 hours.

LOW WATER – The minimum level of the Tide height in 24 hours.

PINGO – It is a mound of earth-covered ice found in the Arctic and subarctic that can reach up to 70Mt (230FT) in Height and up to 600Mt (2.000FT) in diameter.

Position Request – Marine DSC VHF Function of transmitting a GPS position to another Marine DSC VHF. When GPS Chart Plotter is connected to STANDARD HORIZON GPS the position of another vessel is shown on the Chart page.

SPEED – Shows the Speed Thru the Water when a Digital Speed Log is connected.

SOG (Speed Over Ground) – The speed you vessel is travelling at.

STEER – Heading to steer to destination Waypoint.

TIME – Shows the current time received by the GPS.

TRIP LOG – Shows the distance the vessel has travelled since the trip log was reset.

TRU Wind DIR (True Wind Direction) – Shows the True Wind Direction when an external wind instrument with NMEA is connected.

TRU Wind SPD (True Wind Speed) – Shows the True Wind Speed when an external wind instrument with NMEA is connected.

TTG (Time To Go) – Shows time to go to reach a Destination point.

UNITS

Nm Nautical Mile (1Nm = 1.15Sm or 1.85Km)

Sm Statue Mile (1Sm = 0.87Nm or 1.61Km)

Km Kilometer (1Kilometer = 0.062Sm or 0.54Nm)

FT Feet (1Foot = 0.167Fathoms or 0.305Mt)

FA Fathom (1Fathom = 6FT or 1.83Mt)

Mt Meter (1Mt = 3.28FT or 0.55FA)

Kts Knot (1Knot = 1.15MPH or 1.85KPH)

MPH Miles Per Hour (1MPH = 0.87Knots or 1.61KPH)

Kmh Kilometer Per Hour (1KPH = 0.54Knots or 0.62MPH)

VMG – It is the destination closing Velocity. The VMG is calculated using the current speed of the vessel (SOG) and the difference between the current vessel course and the bearing to the Destination.

WAAS 2D/3D – The GPS is receiving a 2D or 3D position and the correction from the WAAS satellite. WAAS consists of approximately 25 ground reference stations positioned across the United States that monitor GPS satellite data. Two master stations, located on either coast, collect data from the reference stations and create a GPS correction message. This correction accounts for GPS satellite orbit and clock drift plus signal delays caused by the atmosphere and ionosphere. The corrected differential message is then broadcast through one of two geostationary satellites, or satellites with a fixed position over the equator. The information is compatible with the basic GPS signal structure, which means any WAAS-enabled GPS Receiver can read the signal.

WATER TEMP – Shows the sea water temperature when the FF525 50/200kHz Black Box Fish Finder or a Digital Speed Log/Temp instrument with NMEA is connected.

XTE (Cross Track Error) – The distance your vessel is off course (left or right) to a Destination point.

ANALYTICAL INDEX

12VDC Power	18
12VDC Power cable	17
2D	83
3D	83

A

About page	40, 107, 108
ACC1	11, 18
ACC2	11, 18
ACC2 cable	11
ACCESSORIES	12
Accessories	11
ACCURACY	73
Accuracy	117
ACQUIRING	92
Acquisition Time	117
Activation Range	101, 102
Active Target	101
ACTIVE TRACK	75
ACVC10	25
Adjusting Time	33
Advanced Setup menu	97
AIS	17, 101
AIS 38400	17, 18, 22, 97
AIS List page	10, 103
AIS Receiver	17, 18, 19, 20, 21, 22, 101
AIS Setup	20, 22
AIS Symbols	102
AIS Target	101, 102
Alarm	101, 109
alarm conditions	72
Alarm Report	99
Alarm Status List	109, 111
Alarms menu	98
ALT	83, 118
Alter	35
Alternate Solution	98
Altitude	38, 83, 118
Anchor Alarm	99
antenna	13, 15, 16, 112
APA	17, 18, 115, 116
APB	17, 18, 115, 116
Apparent Wind Direction	83, 118
Apparent Wind Speed	83, 118
Arrival Alarm	98
ASF1	35
ASF1/2	98
ASF2	35
Attention Areas	85, 86
Audible Alarm	99, 109
AUTO INFO	39, 84
Auto Info	100
Auto Info settings	84
Auto Position	100
Auto Switch	25
AUTOMATIC CHECK	73
AUTOMATIC TIME	33
Autopilot	17, 18, 19, 21, 22

AWD	83
AWS	83

B

background	10
Backlight	29, 32, 113
backlight	115, 116
backlight intensity	32
backup	60, 77
Bathymetric	51
Bathymetric Lines	86
BATTERY CONNECTIONS	22
Baud Rate	114
Beacons	86
Bearing	31, 64, 92, 118
Bearing to Destination	83
Bearings	98
Black Box	10, 17, 23, 37, 94, 97, 118
BOD	17, 18, 115, 116
bracket	11, 13, 115
Bracket installation	14
BRG	31, 64, 83, 92, 118
brightness	113
Buoys	86
BWC	93, 115, 116

C

C-CARD	28, 29, 30,
41, 50, 55, 56, 59, 77, 80, 87, 99, 114, 115, 116	
C-CARD Test	114
C-COM	97, 104
C-MAP	10, 29, 41, 50, 59, 80, 87, 115, 116
C-Weather	97, 104
C-Weather Download	105
C-Weather menu	104
Cable	17, 117
Calibration	98
camera icon	58
Cartography	115, 116
cartography	10
Cartridges	114
Caution pages	30
Celestial page	90
Chain	35
Change Parameters	114
change the scale	28
changing the language	39
Channels	117
Characteristics	117
Chart Boundaries	85, 87
Chart Datum	97
Chart Language	57
Chart Lock	85, 88
Chart Orientation Resolution	97
Chart page	30, 80, 84
Chart Scale	83
chart scale	28, 52

Chart selection menu	80
Chart Settings	87
Chinese	36
Classic	35, 38
Cleaning	5
Clear Info	51
clear RAM	113
Clear View	51
Closest Point of Approach	101
CLR	28
COG	39, 74, 80, 83, 90, 92, 101, 118
COG TIME LINE	39
Cold Start	117
COLOR	72
Color	117
color	10
Color AIS Targets	103
Color LCD	115, 116
Color Targets AIS	10
COMPASS ROSE	39
Compass Rose	10, 89
Compass Table	98
Compass Tape	89
Connection Table	17, 18
CONNECTIONS	17, 22
Connections	19, 20
connector	114
Constellation	118
constellation	98
Contrast	29, 32, 113
conventions	13
Coordinate System	34, 97
Coordinate System menu	34
Coordinates	29, 41, 48
Course	99
Course Over Ground	74, 83, 92, 118
Course Up	32, 38
COURSE UP/NORTH UP	33, 38
Course Up/North Up menu	33
CP180	10, 11, 17, 19, 81, 97, 115
CP180i	10, 11, 17, 19, 81, 97, 115
CP300	10, 11, 18, 20, 25, 29, 37, 80, 81, 97, 116
CP300i	10, 11, 18, 20, 25, 29, 37, 80, 81, 97, 116
CPA	101
CPA Alarm	101, 102
CPA Limit	101, 102
Creating a Route	67
cross hair	31
Cross Track Error	83, 119
Current Date	83
Current Time	83
Currents	85
Currents Prediction	56
cursor	31
Cursor Control	100
Cursor Mode	28, 31, 65, 83
CURSOR POSITION	39
CURSOR SPEED	31, 38
Cursor Speed menu	31
CURSOR WINDOW	39
customers	12
Customizing the Data Windows	83

D

dangerous objects	72, 99
Dangerous Target	101
Danish	36
Data Bits	114
Data Safety Indicator	55, 88
Data Source	112
Data Windows	83
DATE	83, 118
Date	99
DATE FORMAT	38
Datum	97, 117
Daylight Savings Time	33, 38
DB9 connector	23
DBT	17, 18, 93, 115, 116
DC Power Connection	19, 20
Default values	85
DELETE	62, 75, 111
delete a Route	71
Delete PTX	110
Deleting	61
Deleting a file	78
Deleting a Mark	61
DELETING A MOB	66
Deleting a Track	75
Demo Mode	26, 100
Demonstration Mode	26
DEPTH	118
Depth	38, 83
Depth Alarm	99
Depth Area	86
DEPTH AREAS	118
Depth Contours	118
DEPTH LIMIT	73
Depth Range Max	85, 86
Depth Range Min	85, 86
Depth Settings	86
Depth Sounder	22, 24, 92, 93, 94, 118
Depth Sounding	86
DEPTH TREND	95
Depths	50
Destination	29, 80, 89, 118
Detailed Port Plan	51
Detailed World Background	50
Diagrams	58
Differential Correction Source	92
Diffusers	72, 73, 85, 88
Digital Selective Calling	22, 95, 118
DIM Menu	113
Dimensions	115, 116, 117
Direction	94
Display	102, 115, 116
display	10
DISPLAY COLOR	38
Display Color menu	35
Display Mode	85
Display Mode settings	85
Display Resolution	115, 116
DISTANCE	76
Distance	31, 38, 64, 118
Distance to Destination	83
Distress Call	95, 96
Download	104
Download Area	104, 105

DPT	17, 18, 93, 115, 116
DRAUGHT	118
draught	91
Dredged Areas	72, 73
DSC	10,
22, 23, 93, 95, 96, 100, 101, 115, 116, 118, 119	
DSC Log	96
DSC POLLING	100
DSE	93, 115, 116
DSI	55, 88
DST	31, 64, 83, 118
DTP	83
Dual	80
Dual chart	10
Dual Chart page	80, 81
Dutch	36
DVD	25
Dynamic Currents	51
Dynamic Nav-Aids	51, 55

E

EDIT	62, 72
Edit Route	68
EGNOS	92, 117
English	36
Enhanced Mixing Levels	51
Enhanced Port Info	51, 59
ENT	28
Estimated Time of Arrival	83, 118
ETA	83, 118
External bracket	11
external GPS	10, 13
external GPS antenna	16
external WAAS GPS	15
Extra Large Coverage	50

F

FA	119
Fathom	119
FCC	4
Feet	119
FF520	23
FF525	10,
17, 18, 19, 20, 21, 23, 37, 94, 97, 118	
file	77, 78
FIND	29, 41, 62
Find a Port	42
Find GPS Coordinates	48
Find Information	49
Find Lakes By Name	47
Find Lakes Information	45
Find Obstructions	44
Find Points Of Interest	47
Find Port Services	42
FIND SERVICES	41
Find User Points	48
Find Wrecks	44
Finnish	36
Fish Finder	10, 17, 23, 37, 94, 97, 118
Fishing Facility	72
Fix	83
fix	112
Flexi-Zoom	51, 52

Flush installation	14
Flush mounting	16
flush mounting	13, 14
Flush mounting screws	11
Flush mounting template	11
flush mounting template	14, 16
Flux Gate Compass	92, 98, 118
Focus	81
Forecast	105
format the User C-CARD	77
French	36
FT	119
Full Info	46
Full Info On Lakes	46
Full Screen View	25

G

GAGAN	117
GENERAL SETUP	38
Geodetic Datum	117
German	36
GGA	17, 18, 93, 115, 116, 117, 118
GLL	17, 18, 93, 115, 116
Global Positioning System	118
GMDSS	95, 118
GNSS Systems	117
GOTO	29, 64, 66, 70, 71, 80, 111
GOTO CURSOR	64
GOTO MARK	65
GOTO menu	64
Goto PTX	110, 111
GOTO ROUTE	65, 71
GPS	10, 13, 17, 30, 33, 92, 112, 117, 118
GPS Coordinates	29
GPS Performance	117
GPS Receiver	117
GPS Receiver Sensitivity	117
GPS Setup menu	13, 92
GPS Status	83
GPS STATUS page	13
GPS Status page	13, 30, 91
GPS2D	91, 118
GPS3D	91, 118
Greek	36
Grounding Alarm	99
Grounding Alarm Range	99
Grounding Alarm Report	99
GSA	93, 115, 116, 117
GSU-5H	11
GSV	93, 115, 116, 117
Guardian Alarm	51
GX2100	101
GX2150	101

H

HDG	83, 93, 115, 116, 118
HDM	93, 115, 116
HDOP	83, 92, 118
HDT	93, 115, 116
Heading	83, 118
HEIGHT	118
HIGH WATER	118
Highway page	65, 90

highway scale	90
Home Mode	28, 31, 65, 83
Horizontal Dilution of Precision	83, 92
Hot Start	117
HSC	115, 116
HTG	115, 116

I

ICON	62
Icon Size	53
Information	29, 41, 49, 84
Input Current	117
Input Data Display	114
Input Voltage	117
Input/Output	115, 116
Inputs	10
Inserting C-CARD	50
Inserting Waypoint	70
installation	14
Installing the external GPS	16
Interface	115, 116
Interfacing	95
INTERNAL GPS	13
internal GPS	10, 13, 92
Intertidal Areas	72
IP56	10
ISO Certification	50
Italian	36

J

Japanese	36
----------------	----

K

key	28
Keyboard	115, 116
KEYPAD BEEP	38
keypad light	113
Kilometer	119
Kilometer Per Hour	119
Km	119
Kmh	119
Knot	119
Kts	119

L

Lakes	41, 45, 46
Lakes By Name	29, 46
Lakes Information	29, 45
Land Areas	72
Land Elevation Values	85, 87
Land Elevations	50, 85, 87
Land Settings	87
LANGUAGE	39
language	36, 51, 57, 58
Language Selection menu	36
last Waypoint	69
Lat/Lon Grid	85, 87
Latitude/Longitude	34, 48
LCD	10, 115, 116
LCD contrast	32
legend	13, 28

Light Sectors	85, 86
Lights	86
LINE COLOR	75
Loading a file	78
LOCATE	62
Loop-Back Test	114
Loran	97
Loran TD	34, 98
Lost Target	101
LOW WATER	119

M

Main Menu	28
MAN OVER BOARD	66
Marine Settings	86
MARK	29, 60
Mark	10, 23, 29, 48, 60, 61, 62, 64, 65, 67, 69, 77, 113, 115, 116
Mark creation	60
Mark editing	61
Mark Icons	61
Marks/Waypoints List	63
MARKS/WPTS List	62
MAX	10, 28, 29, 41, 50, 52, 56, 58, 59, 80, 87, 115, 116
MAX Functions menu	52
MAX Lake CARD	45
MAX SPD	83
Max Speed	83
MEASURE DISTANCE	38
Memory	115, 116
MENU	28, 79
Messages	117
Meter	119
Miles Per Hour	119
Mixing Levels	51, 85, 88
MMSI	101
MMSI number	101
MOB	29, 66, 108
MOB alert	108
MOBILARM22, 97, 106, 107, 108, 109, 110, 111	
MOBILARM PTX	108, 109
MODE	62
Mooring	72
mounting	13
mounting area	15
mounting bracket	13
Mounting Screws	15
Moving a Mark	61
MPH	119
MSAS	117
Mt	119
MTW	17, 18, 93, 115, 116
Multilanguage Support	51

N

Name	101
Name Tags	85
name the Route	68
names	86
Names Tags	86
Nautical Mile	119
NAV AIDS PRESENTATION	38

Nav-Aids	38, 51, 55, 85, 86
Navigate menu	97
Navigation page	89
Navigation Speed	92
nearest Lakes	46
nearest Obstructions	44
nearest Ports	42
nearest Tide Stations	42
nearest Wrecks	43, 44
NEW MARK	62
new Track	75
Night	35, 38
night vision	35
Nm	119
NMEA	10,
17, 18, 20, 22, 23, 24, 62, 72, 93, 97, 118	
NMEA ACC2 Cable	18
NMEA CONNECTIONS	22
NMEA Data page	10, 24, 93, 94
NMEA device	17, 18, 24, 97
NMEA Display menu	93, 94
NMEA Display page	93
NMEA Input	97, 115, 116
NMEA message VMD	20, 22
NMEA Output	10, 97, 115, 116, 117
NMEA sentences	24, 93
NMEA Trend page	94
NMEA Trend pages	95
NMEA WPL	23
NMEA-018317, 18, 21, 92, 96, 97, 101, 115, 116	
No Data Available	72
NOAA	35, 38
Normal	35, 38
North Up	32, 38
Norwegian	36
NT+	10, 28, 29, 41, 80
NT+/MAX	87, 99, 115, 116
NTSC	25

O

Object Info	51
Obstructions	29, 41, 44, 72, 73, 85, 88
Off-line redraw	51
Official data source	50
Olympic Route	10, 68, 69
On All	84
On Points	84
Open Array	12
OPTIONAL ACCESSORIES	12
Outdoor Recreational Area	45
Outputs	10
Over-Zoom	53
Owner's Manual	11

P

Packing List	11
Pair	35
PAL	25
Palette	56
pan	80
Parity	114
PC	23
PC COM settings	24

Personal Computer	22
Personal Transponder	108
Perspective View	51, 54
Photos & Diagrams	51
picture-in-picture	10, 25
Pictures	58
Pin	104
PINGO	119
Pingos	72, 73
PiP	25
Place Name Size	53
Place Names	85, 86
PLACING A MOB	66
Points Of Interest	29, 41, 47, 85, 87
polarity	112
Port	20, 42, 114
Port Areas	59
Port Info	51, 59
Port Marinas	59
Port Services	29, 41, 59
Port Services Table	41
Port1	17, 18, 22, 23, 107, 114
Port1 Input	17, 18
Port1 Output	17, 18
Port2	17, 18, 21, 114
Port2 Input	17, 18
Port2 Output	17, 18
Port3	17, 18, 114
Port3 Output	17, 18
Port4	18, 21, 114
Port4 Input	18
Port4 Output	18
Port5	18, 21, 114
Port5 Input	18
Port5 Output	18
Ports	29, 41, 97
Ports & Services	85, 86
Portuguese	36
Position Request	95, 96, 119
Power Consumption	115, 116
Power On	29
Power supply	115, 116
Production Installation	72, 73
PTX	108, 109, 110, 111
PTX icon	108
PTX information window	109
PTX MOB	108
PWR	29
PWR & ACC1 cable	11, 18

Q

Quick Info	45, 51, 59
Quick Info on AIS	102
Quick Info On Lakes	45
Quick Reference Guide	11
quick zoom	28

R

Radar	10, 12, 22, 23, 37, 97
Radar Junction Box	23
Radio Call Sign	101
Radome	12
RAM	112, 113

RAM Clear	112, 113
RAM Menu	113
Reacquisition	117
Real Time View	105
RECEIVE	62, 72
replacements parts	11
reset the log	76
reset the RAM	112
reset the Track	75
Resolution	97, 115
Restart GPS	92
REVERSE	72
RMA	115, 116
RMB	18, 115, 116
RMC	17, 18, 93, 115, 116, 117
Roads	51, 85, 87
Rocks	72, 85, 88
ROUTE	29, 60, 67, 68
Route	10, 23,
29, 60, 64, 65, 67, 68, 69, 73, 77, 113, 115, 116	
Route Check	72
ROUTE CHECK REPORT	73
Route Checking	10, 73
ROUTE menu	72
Route Report	68
ROUTE WIDTH	73
RS232	17, 18, 19, 22, 97
RTE	23, 24, 62, 72, 93, 115, 116
Russian	36
 S	
safe navigation	72, 90
Safety Route Check	51
Safety Status Bar	51, 55
satellite	10,
13, 16, 30, 33, 56, 92, 98, 117, 118, 119	
Satellite Imagery	56
SAVE	78
SBAS	117
SCALE	83
Screen display pages	37, 79
Seabed Type	85, 86
Search & Find	51
second Waypoint	67, 68
SELECT	72
Select Country To Call	104
SEND	62, 72
sentences	115
Serial DB9	23
serial interface	114
Serial Ports	114
Shallow Water	72, 73
SHIP ICON	32, 38
Ship Icon	10, 31, 32
Ship Icons	38
Shoreline Constructions	72
SHOW	111
SHOW ALL	111
ShuttlePoint knob	28, 29
SI-TEX	12, 37, 97
Signals	86
SIM Pin	104
Simulation Mode	99
Single	80
Single Chart page	82
Sleeping Target	101
slot	50
Sm	119
Smart GPS Cable	17
Soft Key	29, 37, 80, 81
Software	40
SOG	10, 80, 83, 119
SOG TREND	95
SORT	62
Spanish	36
SPD	83
SPECIFICATIONS	115, 116
SPEED	119
Speed	38, 74, 83, 99
Speed Filter	10, 92
Speed Log	22, 92, 94
Speed Over Ground	83, 119
splash-proof	115, 116
Spot Soundings	51, 118
start a new Track	75
start navigation	29, 65, 66
Start-Up page	29, 30
starting Waypoint	67, 68
Static Navigation	97
Statue Mile	119
status of MOBILARM	107
STEER	119
Steering	83
STEP UNIT	76
Stop Bits	114
Stop Goto PTX	111
stop navigation	29, 65, 66
STR	83
Sunlight	35, 38
sunlight	10, 112
Swedish	36
System Test	113
 T	
Target	101
TCPA	101
TCPA Alarm	101, 102
TCPA Limit	101, 102
TD	35, 97
Temp	83
TEMP TREND	95
Temperature	38
temperature	115, 116
TERMS	118
TFT	115, 116
THICKNESS	72
Tidal stream	56
Tide	42, 90, 91, 118, 119
Tide draught	43
Tide Graph	91
Tide Graph page	43
Tide height	43
Tide Stations	29, 41, 42, 43
Tides	85
Tides & Currents	86
Tides Preview	51
TIME	76, 83, 119
Time	74, 100

Time Format	38
TIME SETUP	38
Time Setup menu	34
Time to Closest Point of Approach	101
Time To Go	83, 119
Time Zone	38
TLL	93, 115, 116
TLOG	76, 83
Track	74, 75, 77, 80, 113, 115
Track Point	116
Track Points	10, 74, 115
TRACKING	75, 83
Tracking	74, 75, 83
Tracks & Routes	85, 86
Transferring files	77
TRIP LOG	119
Trip Log	76, 83
Trip Log Reset	76
TROUBLESHOOTING	112
True Wind Direction	83, 119
True Wind Speed	83, 119
True-Type Font	51
TTG	83, 119
TWD	83
TWS	83
TXT	117
Type of Data	105

U

Under-Zoom	53
Underwater Ob. Limit	85
Underwater Object Limit	88
Underwater Objects Settings	88
UNICODE	36
UNITS	119
UNITS OF MEASURE	38
Universal Time Coordinates	33
User C-CARD	60, 77, 78, 104, 105, 114
User C-CARD Menu	77
User Point	60, 62, 77
User Points	23, 29, 41, 48, 115, 116
UTC	33
UTM	34

V

VAD	88
Value-Added Data	85, 88
Variation	98
VCR	25
VCR/DVD Input	25
VDM	101
VDOP	83, 92, 118
Velocity Made Good	83
Vertical Dilution of Precision	83, 92
VHF	10, 17, 19, 21, 22, 23, 93, 95, 118, 119
VHF Radio	93
VHW	17, 18, 93, 115, 116

Video Camera	21
Video Camera Input	25
Video Connector	19, 25
VIDEO INPUT	25
Video Input	10, 25
View	25
VISIBLE	75
VMD	20, 22
VMG	83, 119
voltage	112
VTG	93, 115, 116
VWR	93, 115, 116
VWT	93, 115, 116

W

WARRANTY	126
WAAS	10, 83, 92, 112, 117, 119
WAAS 2D/3D	92, 119
Warm Start	117
Warning Icon	56
Warning window	65
Warping Facility	72
warranty	11
Water Resistance	115, 116
WATER TEMP	119
Water Temperature	74, 83
Waypoint	29,
48, 60, 61, 62, 65, 67, 68, 69, 70, 71, 115, 116, 119	
Waypoint to delete	61
WCV	115, 116
Weather data package	104
Weather Forecast	105
Weight	115, 116, 117
WGS84	97, 117
Wind Instrument	22
Wind Speed	94
WIND SPEED TREND	95
Window Selections	82
WINDOWS SETUP	39
Worldwide background	28, 50, 80, 114
WPL	23, 24, 62, 93, 115, 116
Wreck icons Table	43
Wrecks	29, 41, 43, 72, 73, 85, 88

X

XTE	17, 18, 83, 115, 116, 119
XTE Alarm	99

Z

Zoom	51, 52
zoom	10, 28, 80
zoom factor	53
ZOOM IN	28, 53
ZOOM OUT	28, 53
zoom scales	88
Zoom Type	52

PLEASE NOTE

United States: To receive warranty service, the purchaser must deliver the Product, transportation and Insurance prepaid, to STANDARD HORIZON (Marine Division of YAESU USA) - Attention Factory Service - 6125 Phyllis Drive - Cypress, CA 90630, include proof of purchase indicating model, serial number and date of purchase. This warranty only extends to Products sold within the 50 States of the United States of America and the District of Columbia.

Europe: Contact details for warranty in Europe are available from the dealer in your country or from www.standardhorizon.co.uk where details of warranty terms and contact details for Europe can be obtained.

For Limited Warranty details outside United States and Europe, contact the dealer in your country.

STANDARD HORIZON LIMITED WARRANTY

STANDARD HORIZON (the Marine Division of YAESU USA) warrants, to the original purchaser only, each new Marine Product ("Product") manufactured and/or supplied by STANDARD HORIZON against defects in materials and workmanship under normal use and service for a period of 3 years from the date of purchase.

In the event of a defect, malfunction or failure of the Product during the warranty period, STANDARD HORIZON's liability for any breach of contract or any breach of express or implied warranties in connection with the sale of Products shall be limited solely to repair or replacement, at its option, of the Product or part(s) therein which, upon examination by STANDARD HORIZON, appear to be defective or not up to factory specifications. STANDARD HORIZON may, at its option, repair or replace parts or subassemblies with new or reconditioned parts and subassemblies.

STANDARD HORIZON will not warrant installation, maintenance or service of the Products. In all instances, STANDARD HORIZON's liability for damages shall not exceed the purchase price of the defective Product.

STANDARD HORIZON will pay all labor and replacement parts charges incurred in providing the warranty repair service except where purchaser abuse or other qualifying exceptions exist. The purchaser must pay any transportation expenses incurred in returning the Product to STANDARD HORIZON for service.

This limited warranty does not extend to any Product which has been subjected to misuse, neglect, accident, incorrect wiring by anyone other than STANDARD HORIZON, improper installation, or subjected to use in violation of instructions furnished by STANDARD HORIZON, nor does this warranty extend to Products on which the serial number has been removed, defaced, or changed. STANDARD HORIZON cannot be responsible in any way for ancillary equipment not furnished by STANDARD HORIZON which is attached to or used in connection with Products, or for the operation of the Product with any ancillary equipment, and all such equipment is expressly excluded from this warranty. STANDARD HORIZON disclaims liability for range, coverage, or operation of the Product and ancillary equipment as a whole under this warranty.

STANDARD HORIZON reserves the right to make changes or improvements in Products, during subsequent production, without incurring the obligation to install such changes or improvements on previously manufactured Products. The implied warranties which the law imposes on the sale of this Product are expressly LIMITED, in duration, to the time period specified above. STANDARD HORIZON shall not be liable under any circumstances for consequential damages resulting from the use and operation of this Product, or from the breach of this LIMITED WARRANTY, any implied warranties, or any contract with STANDARD HORIZON. IN CONNECTION WITH THE SALE OF ITS PRODUCTS, STANDARD HORIZON MAKES NO WARRANTIES, EXPRESS OR IMPLIED AS TO THE MERCHANTABILITY OR FITNESS FOR A PARTICULAR PURPOSE OR OTHERWISE, EXCEPT AS EXPRESSLY SET FORTH HEREIN.

Some Countries in Europe and States of the USA do not allow the exclusion or limitation of incidental or consequential damages, or limitation on how an implied warranty lasts, so the above limitation or exclusions may not apply. This warranty provides specific rights, there may be other rights available which may vary between countries in Europe or from state to state within the USA.

YAESU

STANDARD HORIZON

Yaesu UK Ltd
Unit 12, Sun Valley Business Park
Winnall Close
Winchester SO23 0LB
United Kingdom
Tel: +44 (0)1962 866667
Fax: +44 (0)1962 856801
Email: sales@yaesu.co.uk

Declaration of Conformity

Nr. YUK-DOC-1208-11

We, Yaesu UK Ltd. certify and declare under our sole responsibility that the following equipment complies with the essential requirements of the Directive 1999/5/EC, with the provisions of Annex III (Conformity Assessment procedure referred to in article 10)

Type of Equipment:	5" Chart Plotter for Marine Navigation with external GPS RX.
Brand Name:	Standard Horizon
Model Number	CP-180
Manufacturer	TWS S.r.l
Address of Manufacturer:	Via Zaccagna 6, 54033 Carrara Italy

Applicable Standards:

This equipment is tested to and conforms to the essential requirements of directive, as included in following standards:

Test	Standard
Conducted Emissions Radiated Emissions Radiated interference	IEC EN 60945:2003/11
Electrostatic Discharge ESD Conducted RF interference Conducted RF immunity	IEC EN 60945:2003/11
Compass Safe Distance	IEC EN 60945:2003/11 ISO/R 694
EFT – Bursts Fast Transients	IEC EN 60945:2003/11
DC Power Interruptions, Variation and Polarity inversions	IEC EN 60945:2003/11
Safety: Part 1 General Requirements	IEC EN 60950-1:2006/A1:2010

The technical documentation as required by the Conformity Assessment procedures is kept at the following address:

Company: Yaesu UK Ltd
Address: Unit 12, Sun Valley Business Park,
Winnall Close, Winchester SO23 0LB

Technical Construction File: Issued by Yaesu Musen Co. Ltd, Tokyo, Japan
File No: UK001208

Drawn up in: Winchester, United Kingdom
Date: 26th January 2012



A handwritten signature in black ink, appearing to read "PCJ Bigwood", is written over a horizontal line.

Name and position: PCJ Bigwood,
Technical Sales Manager

YAESU

STANDARD HORIZON

Yaesu UK Ltd
Unit 12, Sun Valley Business Park
Winnall Close
Winchester SO23 0LB
United Kingdom
Tel: +44 (0)1962 866667
Fax: +44 (0)1962 856801
Email: sales@yaesu.co.uk

Declaration of Conformity

Nr. YUK-DOC-1207-11

We, Yaesu UK Ltd. certify and declare under our sole responsibility that the following equipment complies with the essential requirements of the Directive 1999/5/EC, with the provisions of Annex III (Conformity Assessment procedure referred to in article 10)

Type of Equipment:	5" Chart Plotter for Marine Navigation with internal GPS receiver
Brand Name:	Standard Horizon
Model Number	CP-180i
Manufacturer	TWS S.r.l
Address of Manufacturer:	Via Zaccagna 6, 54033 Carrara Italy

Applicable Standards:

This equipment is tested to and conforms to the essential requirements of directive, as included in following standards:

Test	Standard
Conducted Emissions Radiated Emissions Radiated interference	IEC EN 60945:2003/11
Electrostatic Discharge ESD Conducted RF interference Conducted RF immunity	IEC EN 60945:2003/11
Compass Safe Distance	IEC EN 60945:2003/11 ISO/R 694
EFT – Bursts Fast Transients	IEC EN 60945:2003/11
DC Power Interruptions, Variation and Polarity inversions	IEC EN 60945:2003/11
Safety: Part 1 General Requirements	IEC EN 60950-1:2006/A1:2010

The technical documentation as required by the Conformity Assessment procedures is kept at the following address:

Company: Yaesu UK Ltd
Address: Unit 12, Sun Valley Business Park,
Winnall Close, Winchester SO23 0LB

Technical Construction File: Issued by Yaesu Musen Co. Ltd. Tokyo, Japan
File No: UK001207

Drawn up in:
Date:

Winchester, United Kingdom
26th January 2012



A handwritten signature in black ink, appearing to read 'PCJ Bigwood', with a horizontal line underneath it.

Name and position:

PCJ Bigwood,
Technical Sales Manager

YAESU

STANDARD HORIZON

Yaesu UK Ltd
Unit 12, Sun Valley Business Park
Winnall Close
Winchester SO23 0LB
United Kingdom
Tel: +44 (0)1962 866667
Fax: +44 (0)1962 856801
Email: sales@yaesu.co.uk

Declaration of Conformity

Nr. YUK-DOC-1210-11

We, Yaesu UK Ltd. certify and declare under our sole responsibility that the following equipment complies with the essential requirements of the Directive 1999/5/EC, with the provisions of Annex III (Conformity Assessment procedure referred to in article 10)

Type of Equipment:	7" Chart Plotter for Marine Navigation with external GPS RX.
Brand Name:	Standard Horizon
Model Number	CP-300
Manufacturer	TWS S.r.l
Address of Manufacturer:	Via Zaccagna 6, 54033 Carrara Italy

Applicable Standards:

This equipment is tested to and conforms to the essential requirements of directive, as included in following standards:

Test	Standard
Conducted Emissions Radiated Emissions Radiated interference	IEC EN 60945:2003/11
Electrostatic Discharge ESD Conducted RF interference Conducted RF immunity	IEC EN 60945:2003/11
Compass Safe Distance	IEC EN 60945:2003/11 ISO/R 694
EFT – Bursts Fast Transients	IEC EN 60945:2003/11
DC Power Interruptions, Variation and Polarity inversions	IEC EN 60945:2003/11
Safety: Part 1 General Requirements	IEC EN 60950-1:2006/A1:2010

The technical documentation as required by the Conformity Assessment procedures is kept at the following address:

Company: Yaesu UK Ltd
Address: Unit 12, Sun Valley Business Park,
Winnall Close, Winchester SO23 0LB

Technical Construction File: Issued by Yaesu Musen Co. Ltd., Tokyo, Japan
File No: UK001210

Drawn up in:
Date:

Winchester, United Kingdom
26th January 2012



A handwritten signature in black ink, appearing to read 'PCJ Bigwood', is written over a horizontal line.

Name and position:

PCJ Bigwood,
Technical Sales Manager

YAESU

STANDARD HORIZON

Yaesu UK Ltd
Unit 12, Sun Valley Business Park
Winnall Close
Winchester SO23 0LB
United Kingdom
Tel: +44 (0)1962 866667
Fax: +44 (0)1962 856801
Email: sales@yaesu.co.uk

Declaration of Conformity

Nr. YUK-DOC-1209-11

We, Yaesu UK Ltd. certify and declare under our sole responsibility that the following equipment complies with the essential requirements of the Directive 1999/5/EC, with the provisions of Annex III (Conformity Assessment procedure referred to in article 10)

Type of Equipment:	7" Chart Plotter for Marine Navigation with internal GPS RX.
Brand Name:	Standard Horizon
Model Number	CP-300i
Manufacturer	TWS S.r.l
Address of Manufacturer:	Via Zaccagna 6, 54033 Carrara Italy

Applicable Standards:

This equipment is tested to and conforms to the essential requirements of directive, as included in following standards:

Test	Standard
Conducted Emissions Radiated Emissions Radiated interference	IEC EN 60945:2003/11
Electrostatic Discharge ESD Conducted RF interference Conducted RF immunity	IEC EN 60945:2003/11
Compass Safe Distance	IEC EN 60945:2003/11 ISO/R 694
EFT – Bursts Fast Transients	IEC EN 60945:2003/11
DC Power Interruptions, Variation and Polarity inversions	IEC EN 60945:2003/11
Safety: Part 1 General Requirements	IEC EN 60950-1:2006/A1:2010

The technical documentation as required by the Conformity Assessment procedures is kept at the following address:

Company: Yaesu UK Ltd
Address: Unit 12, Sun Valley Business Park,
Winnall Close, Winchester SO23 0LB

Technical Construction File: Issued by Yaesu Musen Co., Ltd., Tokyo, Japan
File No: UK001209

Drawn up in:
Date:

Winchester, United Kingdom
26th January 2012



A handwritten signature in black ink, appearing to read "PCJ Bigwood".

Name and position:

PCJ Bigwood,
Technical Sales Manager

STANDARD HORIZON

Nothing takes to water like Standard Horizon

YAESU MUSEN CO., LTD.

Tennozu Parkside Building
2-5-8 Higashi-Shinagawa, Shinagawa-ku, Tokyo 140-0002 Japan

YAESU USA, INC.

6125 Phyllis Drive, Cypress, CA 90630, U.S.A.

YAESU UK LTD.

Unit 12, Sun Valley Business Park, Winnall Close
Winchester, Hampshire, SO23 0LB, U.K.

YAESU HK LTD.

Unit 1306-1308, 13F., Millennium City 2, 378 Kwun Tong Road,
Kwun Tong, Kowloon, Hong Kong

Copyright 2012
Yaesu Musen Co., LTD.
All right reserved.

No portion of this manual
may be reproduced
without the permission of
Yaesu Musen Co., LTD.

Printed In Italy
EM022U110



EM022U110